RADIATOR

Yearbook

1946

This book belongs to ....

RADIATOR

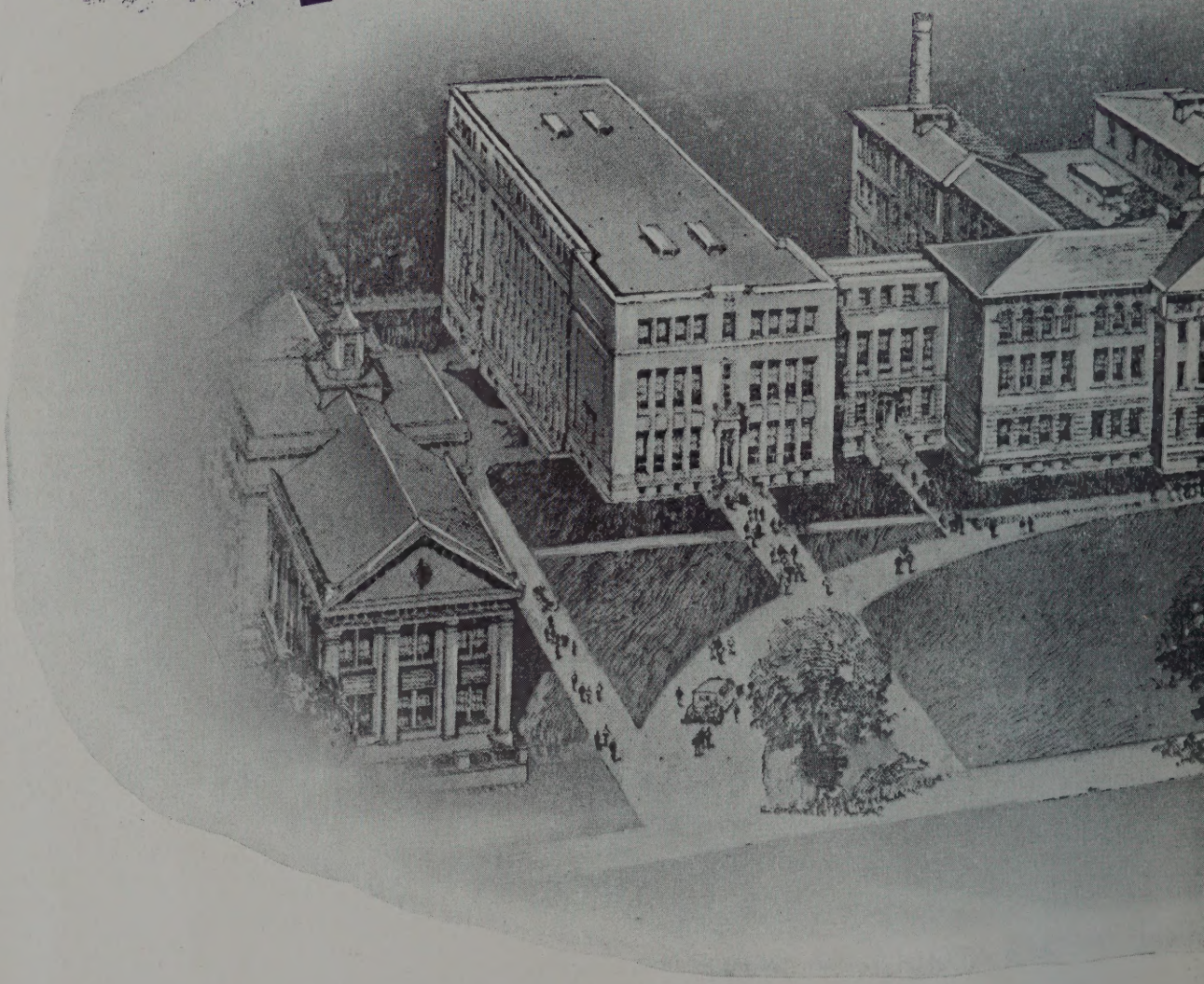

YEARBOOK

Somerville High School

SOMERVILLE • • • MASS.

The Class of 1946 affectionately dedicates this book to

Mr. Harry Franklin Sears

Miss Ella Durgin Gray

Mr. Arthur Nelson Small

Mr. Bart Edward Grady

Miss Blanche Stetson Bradford

Mr. Frederick Wade Carrier

Mr. William Walter Obear

Mr. Forrest Stanley Miller

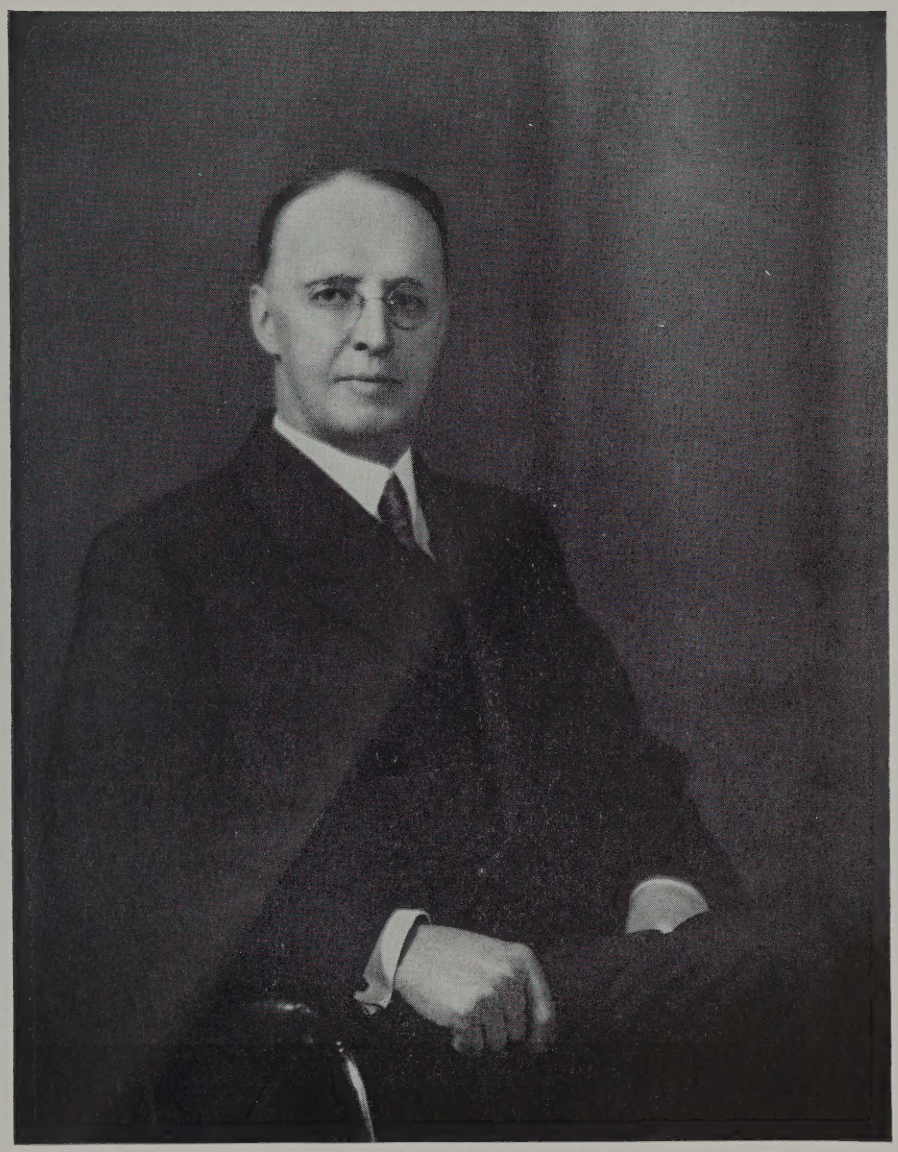

Harry Franklin Sears

To the Class of 1946

Today you are all Seniors; tomorrow you will go your diverse and various ways into all sorts of occupations.

Most of you are bound to succeed in one way or another. Very likely I am now addressing some people who are to become very famous in the future.

Many of you will surprise yourselves and us. When our boys first went into the armed forces we realized that the greater number would fulfill our highest hopes and they did, gloriously; and although we had been led to expect only disappointment from others, yet, among these were fine soldiers and even heroes.

People do change; not always in the right direction of course, but more often for the better than otherwise.

For example, when Benjamin Franklin was a boy in Boston he was not remarkable and not at all popular. Later on in Philadelphia, however, he became as you know, one of our greatest men and one of the most beloved.

You are facing an uneasy and perplexing world, but it is full of fascinating possibilities and adventures.

It is my hope that only good will come to you in this changing world and that you will do your part to make my hopes come true.

HARRY F. SEARS

Harry F. Sears

Headmaster

Senior Class Poem

Sonnet to the Graduates

JAMES BERTELLI, '46

The battle flags are furled, the guns are still,
The armored trucks and tanks advance no more
No war planes now above the clouds do soar;
The way for men to gain is not to kill.

The sword is bent and used to plow the hill
Where once the din of fighting men did roar
Who through the cruel contest bore
The victory, hailed by all, until

They gained our peace. But we have paid the price
In manhood's precious flower — our sacrifice.
America must not its duty shun
And let the world fall back to war and vice.
But show that peace is kept by faith in Christ;
For then it can be said the world is one.

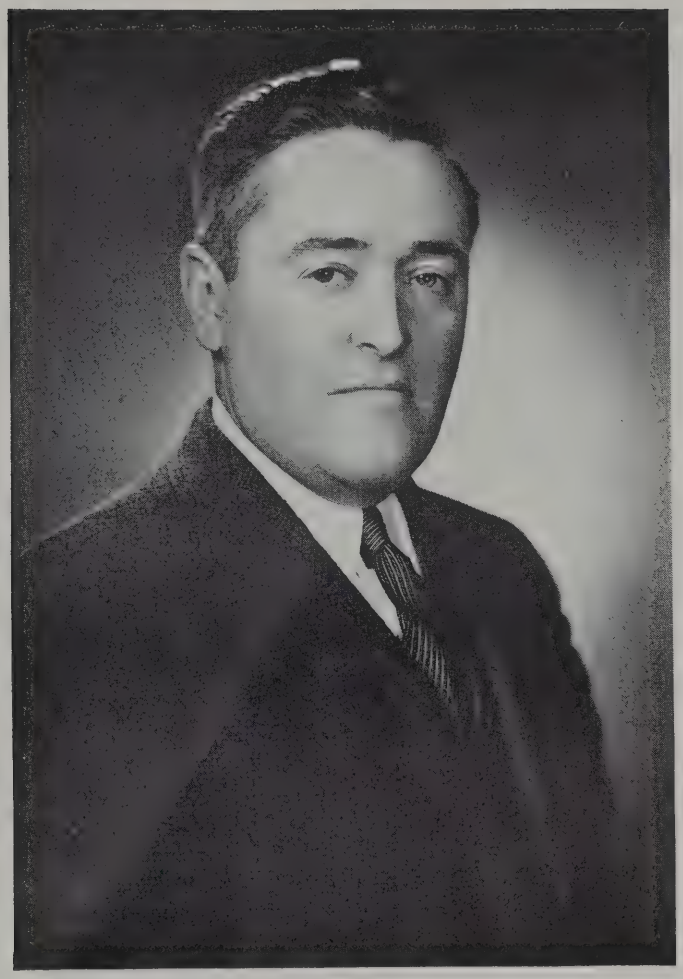

Albert H. Giroux

Vice-Headmaster

Building Masters

EDMUND M. LANIGAN

JOSEPH A. DONAHOE

JOHN J. HOBAN

Heads of Courses

JOHN P. BRENNAN
Preparatory

JOHN L. HAYWARD
Commercial

Faculty Treasurer

NATHANIEL A. COLBERT
Manager of School Cafeteria
Business Advisor to Radiator

Heads of Departments

FRANCIS X. ROONEY
English

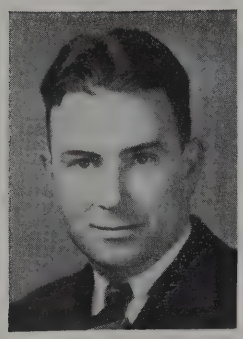

JOHN E. O'LOUGHLIN
Social Studies

ILENE C. RITCHIE
Typewriting, Stenography

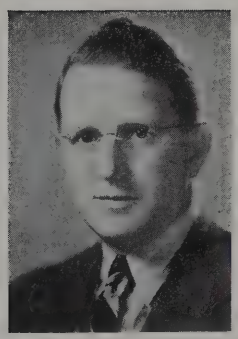

ARTHUR L. MORRISSEY
Latin

ELIZABETH M. WELCH
Clerical Practice, Office Machines

A. MARGUERITE BROWNE
French

Heads of Departments

BLANCHE S. BRADFORD
Art

MARY A. HICKEY
Bookkeeping

MARGARET COCHRAN
Mathematics

ANNIE C. WOODWARD
Commerce and Industry

ARTHUR N. SMALL
Spanish

Heads of Departments

FRANCIS X. ROONEY
English

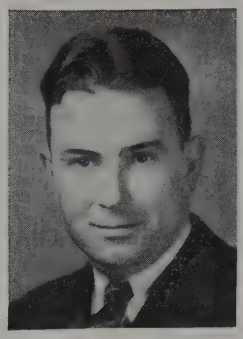

JOHN E. O'LOUGHLIN
Social Studies

ILENE C. RITCHIE
Typewriting, Stenography

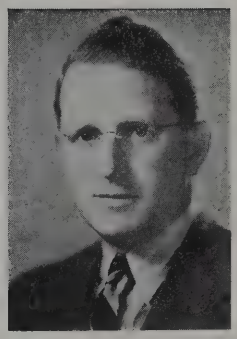

ARTHUR L. MORRISSEY
Latin

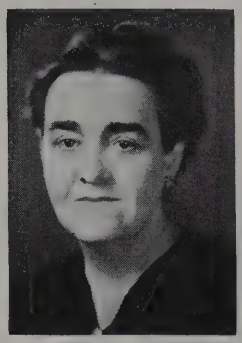

ELIZABETH M. WELCH
Clerical Practice, Office Machines

A. MARGUERITE BROWNE
French

Heads of Departments

BLANCHE S. BRADFORD
Art

MARY A. HICKEY
Bookkeeping

MARGARET COCHRAN
Mathematics

ANNIE C. WOODWARD
Commerce and Industry

ARTHUR N. SMALL
Spanish

1—Miss Elizabeth Leach, Miss Inez Atwater, Miss A. Marguerite Browne, Miss Phebe Boole, Mr. Wallace Hall, Mr. Forrest Miller, Miss Ella Gray, Mr. Harry F. Sears, Mr. Arthur Small, Mr. Albert Giroux, Miss Ella Flagg, Miss Louise Saunders, Miss Dorothy Wyman, Miss Mildred Ayers, Miss Olive MacPherson, Miss Mary Lima.

2—Miss Caroline Shea, Miss Rita Moran, Miss Mary Brown, Miss Geraldine Fitzgerald, Miss Natalie King, Miss Gertrude Burns, Mrs. Nora Whittemore, Miss Margaret Brown, Miss Ilene Ritchie, Miss Alice Patterson, Miss Margaret Cochran, Miss Jane McCarthy, Mrs. Estelle Reycroft, Mrs. Amy Webber, Miss Eva Piercy.

3—Mr. Louis DeAngelis, Mr. Robert Radochia, Mr. James Murray, Mr. John O'Loughlin, Mr. Edmund Lanigan, Mr. Frank Martin, Mr. Hugh McCusker, Mr. Nathaniel Colbert, Mr. Robert Buckley, Mr. John Flynn, Mr. Earle Cahalan, Mr. Edward Giroux, Mr. Daniel Cotter, Mr. Walter Corbett.

4—Mr. Richard Obear, Mr. John Hoban, Miss Mary Hall, Miss Ellen McSweeney, Miss Margaret Snell, Mrs. Alice Worthley, Mr. Thomas O'Brien, Mr. John Brennan, Mr. Bernard Moulton, Mr. Joseph Donahue, Miss Nancy Marquess, Mr. Francis Rooney, Mr. Edward Berra, Miss Mary Connor.

Faculty

Headmaster, Harry F. Sears, 44 Orris Street, Melrose Highlands

Vice-Headmaster, Albert H. Giroux, 319 Alewife Brook Parkway, History

MASTERS

John P. Brennan, Biology, Elementary Aeronautics
76 Derby Street
14 Lloyd Street, Winchester

Joseph A. Donahoe, Business Science
6 Gibbens Street

John L. Hayward, Commerce and Industry, Commercial Law, Salesmanship, Business Organization
242 School Street

John J. Hoban, History
29 Burnham Street

Edmund M. Lanigan, Mathematics
14 Kenwood Street

TREASURER OF SCHOOL FUNDS

Nathaniel A. Colbert, Graphics
30 Cambria Street

TEACHERS

Charles Q. Adams, History
8 Chisholm Road, Winchester

Inez M. Atwater, English
98 Electric Avenue

Alice M. Austin, English
63 Orchard Street, Watertown

Mildred A. Ayers, History
4 Walter Terrace

Joseph E. Beaver, Mathematics
176 Cabot Street, Newton

Ellen L. Bellamy, Typewriting
17 Forest Street, Cambridge

Edward J. Berra, English
33 Porter Street

Phebe R. Boole, English
21 Sacramento Street, Cambridge

Faculty

Blanche S. Bradford, Freehand Drawing, Applied Arts
163 Summer Street

Margaret A. Brown, Bookkeeping, Transcription, Stenography
58 Chandler Street

Mary M. Brown, Clerical Practice, Office Machines, Business Organization
58 Chandler Street

A. Marguerite Browne, French
32 Shepard Street, Cambridge

Robert F. Buckley, Physiology
28 Bartlett Street

Gertrude Burns, Stenography and Typewriting, Secretarial Training, Transcription
72 Pearson Road

Earl F. Cahalan, History, Economic and Civic Problems
67 Central Street

Mary E. Canavan, English
50 Ocean Avenue, Salem

John E. Cannon, Jr., Commercial Law, Bookkeeping, Commerce and Industry
50 Washington Street, Newton

Agnes M. Carven, French, Mathematics
56 Baldwin Street, Charlestown

Gertrude W. Chaffin, Stenography, Secretarial Training, Transcription
8 Copeland Terrace, Malden

Margaret Cochran, Mathematics
62 Highland Avenue

Irving P. Colman, History
Greenbush, Mass.

Marguerite Connolly, English
58 Central Street

Julia T. Connor, Occupations, Guidance, Mathematics
155 Summer Street

Mary M. Connor, History, Elementary Economics, Biology
246 Powder House Boulevard

Walter J. Corbett, Mathematics
34 Leonard Street

Daniel J. Cotter, English
22 Brantwood Road, Arlington

James P. Curtin, Biology, Clerical Practice
11 Raymond Avenue

Marie B. Damery, Biology, Chemistry
45 Charnwood Road

Louis G. DeAngelis, Latin, English, Physiology
34 Mason Street

L. Thomas DeCelles, Biology, Radio
276 Harvard Street, Cambridge

Charles A. Dickerman, Health, Director Athletics, Biology
163 Summer Street

Nettie V. Eastman, Chemistry
60 Grove Street, Auburndale

Marguerite A. Ellison, English, History
119 College Avenue

Anna M. Farren, Typewriting, Stenography
371 Broadway

Geraldine J. Fitzgerald, Mathematics
56 Raymond Avenue

Richard Fitzpatrick, Mathematics
8 Hill Street

Mrs. Ella B. Flagg, French
92 Orchard Street

John E. Flynn, English
48 Meacham Road

Francis X. Foley, English
21 Teele Avenue

Edward G. Giroux, Mathematics
88 Josephine Avenue

Ella D. Gray, Mathematics
147 Walnut Street

Elizabeth Guarnaccia, Italian
27 Chestnut Street, Wakefield

Mary Hall, History
9 Gloucester Street, Arlington

Wallace S. Hall, Physics
37 Perkins Street, West Newton

Richard Hegarty, Mathematics
17 Wolcott Road, Winchester

Mary A. Hickey, Bookkeeping
95 Belmont Street

Philip L. Holmes, Spanish, French, English
22 Jackson Road

Helen C. Jackson, Latin, Mathematics
112 Grove Street, West Medford

Viola M. Jackson, French, English
45 Kidder Avenue

Anna E. Keating, English
15 Mystic Lake Drive, Arlington

Arthur Kelleher, Physical Education
8 Bigelow Street

Irene E. Kenney, Chemistry
10 Waldo Street

Marie E. Kenney,, Chemistry, Biology
12 Waterhouse Street

Natalie B. King, English
77 Wheatland Street

Faculty

Alexander Ladd, Commerce and Industry
35 Tennyson Street

Leo Lapidus, Physics, Mathematics
80 Sutherland Road, Brookline

Elizabeth F. Leach, English
147 Winthrop Road, Brookline

Mary M. Lima, Clerical Practice, Mathematics
103 Central Street

Katherine T. Lombard, Stenography, Bookkeeping, Transcription
112 Thurston Street

Thomas J. Lynch, Biology
11 Raymond Avenue

Olive B. MacPherson, English
367 Medford Street

Nancy Marquess, English
333 Broadway

Frank Martin, English, Spanish
50 Church Street

Florence L. McAllister, German, English
23 Wallace Street

Jane A. McCarthy, Household Arts
22 Thorpe Street

Paul L. McCarthy, Clerical Practice
86 Belmont Street

Virginia McCarty, Clerical Practice
97 Morrison Avenue

Hugh McCusker, Biology
35 Burton Street, Brighton

Mary G. McGann, Music
71 Eliot Road, Arlington

Robert E. McKelvey, Bookkeeping, Commercial Law, Commerce and Industry, Clerical Practice, Arithmetic
6 Jerome Street

Arthur L. McManus, History
25 Browning Road

Ellen M. McSweeney, Physical Education
58A Preston Road

Forrest S. Miller, Manual Arts
8 Hudson Street

Margery Moore, Bookkeeping, Commercial Law, Business Organization, Commerce and Industry
11 Summit Avenue

Rita B. Moran, Typewriting
42 Montrose Street

Arthur L. Morrissey, Latin
17 Warner Street

Bernard R. Moulton, Physical Education
38 Ware Street

James J. Murray, English
37 Irvington Road

Jaseph J. Nangle, Commerce and Industry
37 Follen Road, Lexington

Bernice O. Newborg, Typewriting, Business Organization
9 Mount Vernon Street, Arlington

Mildred A. Nugent, History
46 Richdale Avenue

Richard W. Obear, Librarian
94 Bromfield Road

Helen O'Brien, English, Guidance, Occupations
30 Barton Street

Thomas F. O'Brien, English
16 Prescott Street

John E. O'Loughlin, History
51 Holyoke Road

Alice M. Patterson, Typewriting, Commerce and Industry
312 High Street, West Medford

Eva M. Piercy, Mathematics
57 Apthorp Street, Wollaston

Albert O. Plantinga, Graphics
46 Melrose Street, Melrose Highlands

Robert A. Radochia, Biology
9 Jaques Street

Mrs. Estelle C. Reycroft, Household Arts
23 Whittemore Street, Arlington

Elizabeth W. Richards, Physics, Physiology
123 Orchard Street

Ilene C. Ritchie, Transcription, Stenography, Secretarial Training
19 Willoughby Street

Francis X. Rooney, English
20 Pleasant Avenue

Helen B. Ryan, Bookkeeping, Arithmetic, Commerce and Industry
85 Oxford Street

Matthew J. Ryan, Physical Education
20 Columbus Avenue

Louise M. Saunders, French
391 Broadway

Caroline A. Shea, Typewriting, Commercial Fundamentals
64 Pearson Road

Arthur N. Small, Spanish
11 Pembroke Street

Mary C. Smith, English, History
117 Prospect Street

Faculty

Margaret F. Snell, Physical Education
36 College Avenue

Carmen Solano, Spanish
62 Highland Avenue

Katherine E. Stack, English
29 Park Drive, Boston

Ruby F. Sutherland, History
46a Spring Street

Beatrice Sweet, Music
23 William Street

Charles B. Sylvester, Latin
5 Washington Avenue, Cambridge

Alfreda Veazie, Stenography, Transcription
123 Orchard Street

Mrs. Amy I. Webber, Household Arts
49 Bartlett Avenue, Belmont

Joseph B. Weene, Business Science, Economic and Civic Problems
232 School Street

E. Bella Weisman, Mathematics
78 Gibbs Street, Brookline

Elizabeth M. Welch, Clerical Practice
3 Washington Ave., Arlington Heights

Mrs. Nora Whittemore, Clerical Practice, Office Machines
9 Mount Vernon Sreet

Annie C. Woodward, Commerce and Industry, Business Organization
78 Highland Avenue

Mrs. Alice Y. Worthley, Physical Education
338 Marlborough Street, Boston

Dorothy A. Wyman, English, Commerce and Industry
15 Powder House Terrace

Mrs. Mary G. Callahan, R. N., Matron
85 Oxford Street

Alice Scanlon, R. N., Matron
49 Dover Street

Mabel F. Kelley, Clerk
283 Medford Street

Georgiana Tripp, Clerk,
50 Cherry Street

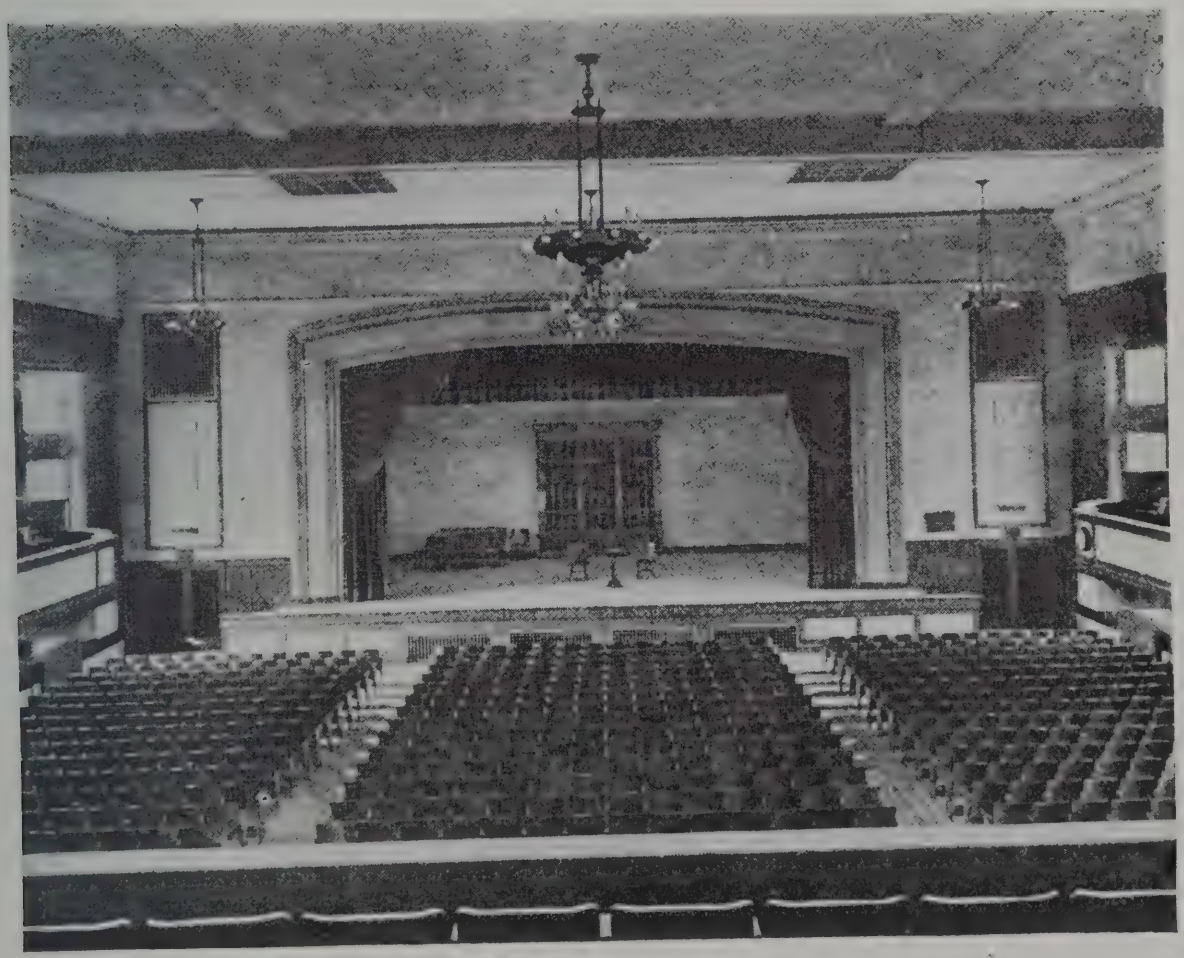

CLAYTON ELLIS HALL
High School Auditorium

1—Esther Glazer, John Prince, Ruth Chaffin, Edward Vibert, Elaine Sloane, Alan Grubow, Winifred Dickerman
2—Miss MacPherson, Daniel Macero, Robert Kendall, Richard Wall, David MacPherson, Richard Bullwinkle.
3—Elaine Cotter, Virginia Nickerson, Richard Porter, Helen Moore, Eunice Wing.

Yearbook Staff

Anticipation of the satisfaction that comes when work is well done, spurred the Staff on to give generously of after-school time and effort, so that the Class of 1946 might have an unsurpassed Memory Book. Only those who do the actual planning know the discouraging obstacles which arise to threaten and often defeat the realization of enchanting ideas, one after another. Shortages in materials continue. There is consolation in remembering that we are fortunate to be able to produce our book as usual and on time.

Co-Editors, Edward Vibert and Ruth Chaffin were supported admirably by a loyal group.

Robert Kendall, assisted by Daniel Macero, managed the ads and circulation efficiently. Alan Grubow and Richard Wall worked faithfully on Data. Winifred Dickerman and Elaine Sloane deserve special commendation for their efforts on organization write-ups. Norma Malagodi was our reliable typist. Each member of the Staff merits individual praise for the fine, unselfish spirit which motivated the entire project.

Special thanks to Miss Olive MacPherson, our advisor. Without her guidance and supervision our book would not have been possible.

Editorial

Graduation from high school is a time of jubilation, a time of solemnity, and a time of responsibility. All graduates experience the first emotion; some, the second; all should realize the importance of the third.

It is impossible to put into words the gladness in our hearts when we attend the Senior Prom; the exultation which surges through us when we proudly step forth, wearing our cap and flowing black gown, to receive the coveted diploma. There is keen joy in the attainment of our goal—after twelve years.

But graduation also means parting,—going our separate ways. We soon discover that nostalgia creeps in and finishing high school loses some of its expected savor. We are not so eager to bid farewell to S. H. S., the ball games, dances, and drugstore get-togethers. Most of our associations will be ended when we say that final goodbye and feel those prolonged handclasps.

Then, too, graduation is a serious step in growing up. The responsibilities of life are now suddenly our responsibilities. The graduating classes before us have struggled hard to win the actuai fighting of the Second World War. To us, the first graduating class since that war's ending, is left the task of suppressing the aftermaths of war, distrust, bigotry, famine, and misery. For us all to devote ourselves to this obligation is the only hope for peace in our time.

Wherever we may go, may each page of this book recall to our memory some pleasant school-time experience or familiar face we once knew.

Yearbook Staff of 1946

Co-Editors

Edward Vibert
Ruth Chaffin

Business Managers

Robert Kendall
Daniel Macero

Data

Helen Moore
Alan Grubow
Esther Glazer
John Prince

Organizations

Winifred Dickerman
Elaine Sloane
Richard Wall
Richard Porter

Proof

Elaine Cotter
Eunice Wing
David MacPherson
Virginia Nickerson
Richard Bullwinkle

Typing

Norma Malagodi

OLIVE B. MacPHERSON
Yearbook Advisor

Senior Class History

Sophomore Year

September 9, 1943, is a day that is completely forgotten—except by the harassed faculty who wish "it" had never happened. "It" is our amazing Class of 1946. Bewildered Sophomores were easily taken in by the often used elevator "gag" and many roamed through the lower corridors to discover if the reports of our infamous cellar were true. Finding the rumors were false they turned to more scholarly tasks. Our members achieved a fine record of accomplishment in scholarship, athletics and various other activities.

Most of us were going to our basketball games, and the thrill of the Tech Tourney and New England Tournament will never be forgotten.

The Executive Committee was: Alfred Perry, Evelyn Gass, Marjorie Brandin and William McCormack.

Junior Year

The Fall of 1944 found the Class of '46 returning to the hill as Juniors—wide-awake and looking forward to an eventful year. Our hopes were more than fulfilled.

We got off to a good start by defeating our gridiron enemy, Medford, and capturing once more the Tech Tourney title. Our victories in scholarship were shown by the fact that many Juniors were taken into the National Honor Society.

With Spring, eyes brightened as plans for the Junior Prom neared completion. The gymnasium presented a magic setting for the billowing dresses and dark tuxedos. That night was an especially bright page in our memory books. The class was well represented by its officers:

President	Alfred Perry
Vice President	Marjorie Brandin
Secretary	Betty McManus
Treasurer	Robert Osgood

Senior Year

September, 1945, the doors of S. H. S. opened to us as Seniors. With an air of superiority and authority we roamed the corridors. The school was ours—at least we thought so until he faculty put us in our places. (Alas, the teachers still have the upper hand in Somerville High!)

Our wonderful basketball team, sparked by Captain Al Perry, proved that they don't have to be winners to be champions—this can be applied to all of our other teams, also.

The girls showed their initiative in sports by forming their well-organized tennis, softball, basketball and bowling teams and their excellent horseback riding club.

Once more our officers were chosen:

President	Alfred Perry
Vice President	Evelyn Gass
Secretary	Betty McManus
Treasurer	Robert Osgood

Our scholarship play, "Best Foot Forward", was presented with much success and our student thespians showed their acting ability in this riotous comedy.

We reverted to custom and once more it was decided to hold the Senior Prom in May. The Senior Night Committee was elected: Marie O'Connor, Allan Foley, Audrey McBride, Arthur Brown and William Mullaney.

Many busy hands were engaged in making he purple and white decorations for our Prom. The gymnasium was once more transformed, this time to a garden of violets. There never was a garden that has seen so many radiant faces and happy hearts.

The Class Day Committee: Lois Fitzgerald, William Hickey, Stella Marino, James Bertelli and Richard Wall, spent many hours completing plans and arrangements for our Class Day observance. There was a smooth and flawless performance given by all.

On the eve of June 7th the assembly hall was filled with somber caps and gowns and somber thoughts filled our minds as we were being graduated. With lumps in our throats we sang the class song and received our diplomas. Though we have left these halls as students, the fond memories of good friends and good times we had will always remain.

Senior Class Officers

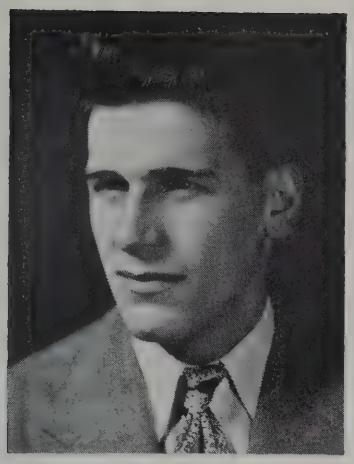

ALFRED PERRY
President

EVELYN GASS
Vice-President

ELIZABETH McMANUS
Secretary

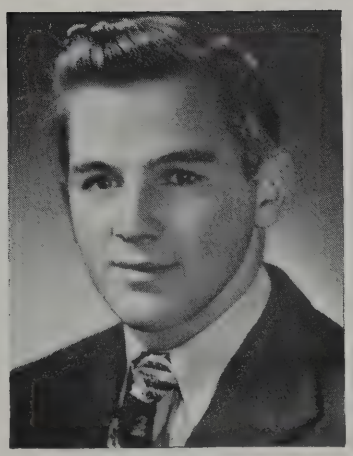

ROBERT OSGOOD
Treasurer

1—Marie O'Connor, Mr. Adams, Audrey McBride.
2—George Brown, Allan Foley, William Mullaney.

Senior Night

"Come and trip it as you go
On the light fantastic toe."
Milton

May 10! A night long to be remembered by every Senior in the Class of 1946, for on this evening our Senior Prom was held.

Our spacious gym was carefully transformed into a beautiful ballroom. The old-fashioned bouquets and gay streamers of purple and white, our class colors, draped about on the walls and from the centerpiece, added color and zest to the entire scene.

The smooth music, the soft enchanting lights and dreamy atmosphere will always bring fond memories to every Senior present on that evening in May.

The success of the prom was reward enough for the time and effort devoted by the committee: Chairman, Marie O'Connor; Arthur Brown, Allan Foley, William Mullaney, Audrey McBride.

Faculty Committee: Mr. Adams, Miss Mary Hickey, Miss Viola Jackson, Miss Elizabeth Leach, Miss Helen O'Brien, Mr. Nathaniel Colbert, Mr. Frank Martin and Mr. Hugh McCusker.

Class Oration

Faith in the Future

Surely no class has ever graduated at a more critical time in the history of the world than this class of 1946. Today the people, the community, and the country are faced with emergencies that demand a definite acceptance of responsibilities by the citizens of America—her youth in particular.

Too many of us feel, perhaps, that to accept these moral obligations to our land and our way of life is useless. Useless because of an impression—false, fortunately—that the forces of evil have torn down and are continuing to tear down the foundation of democracy, its institutions and varied opportunities; useless, because it would be easier to stand aside and let things take their own course; but, useless, more so because such people lack faith in the future. One may ask, "But how can we accept these responsibilities, and how can we see them through?"

The answer tc such a question may readily be found in our own souls if we but search for it. These responsibilities can be accepted and these same responsibilities can be met if we all have a strong, undying, and unyielding faith in the future; a trustful faith that those men who have devoted their work, their time, and even their very lives to the cause of democracy shall not have struggled in vain.

But faith is of little value if not sufficiently substantiated. And to find that needed verification for faith in the future we have but to turn to the time-worn pages of history. There we find the history of democracy as contrasted with that of destruction and totalitarianism.

All through the ages it has been strongly borne out that the forces of right have overcome the destructive evil of Genghis Kahn, Attila, Alexander the Great, Caesar, Napoleon, Hitler, and hosts of others who have sought to rule the world and to enslave its people. Their evil thoughts and dreadful ideals have wasted away just as surely as their bodies have decayed in the dust.

The teachings of Christ, the struggles of our Pilgrim forefathers, the ideals of Washington, the trust of Lincoln, and the great hopes of Roosevelt on the other hand withstood the test of itme.

Some none too thoughtful persons seek to divert the faith of youth in its own future by stating that any one graduating from school in this era is too strongly handicapped at the very outset ever to succeed. Unfortunately this is an idea that is too wide-spread, for time has proven such a statement to be utterly false. If these self-styled prophets were preaching fact, then the yellowed pages of history would read differently than they do. Beethoven would never possibly have become a musician, if these prophets spoke the truth; for Beethoven was eccentric and deaf at the very height of his career. Pope, had he listened to such trite talk and falsehoods, would have died unknown to the world; he was a hunchback. Byron could never have succeeded with a club foot. And, to modernize the facts, the late George Gershwin could never have become one of America's greatest composers because of the tumor on his brain. No handicap can thwart success no matter how great that handicap may be. On the contrary, it is lack of faith in overcoming that handicap that tends to blur the future.

We have lived in a world that had literally gone mad with jealousy and power. We are now living in a world in which every nation must unite to stamp out the forces of tyranny forever. And with a firm faith in the future this dream can be realized.

America today is truly the "last best hope on earth". Within its boundaries lie the hopes of freedom loving people of the world. If any one of us fails to keep faith in the future, in his own future, the country's future, the world's future—he has fallen and failed all that is right and democratic.

When a people fail to have faith in an ideal, a goal, or even a dream, that ideal, that goal, and that dream will most certainly never be realized.

Therefore, in the light of all this, in the light of all the teachings of history and religion; in the light of our responsibilities to ourselves, our country, and even our responsibilities to the entire world; the greatest duty America demands of its youth—the graduating class of 1946 among them—is to have faith in the future. A faith backed by fact and firm foundations.

Faith in America!

BERNARD MOULTON, '46

1—Lois Fitzgerald, James Bertelli, Stella Marino.
2—William Hickey, Mr. Radochia, Richard Wall.

Class Day

"Left behind as a memory for us." Statius

Early in the school year the Seniors went to the polls and elected as their Class Day Committee: Lois Fitzgerald, Stella Marino, James Bertelli, William Hickey, and Richard Wall. James Bertelli was later chosen chairman.

On the morning of June 4, Class Day, the Seniors assembled in the auditorium where the exercises were held, including the reading of the class poem, the class oration, and the singing of the ode. After Mr. Sears had accepted the Class Gift, a check for the benefit of a school war memorial, he was presented, by the graduating class, with a farewell gift, on the occasion of his retirement as Principal. The Seniors then went out to the campus, where the traditional planting of the ivy and presentation of the colors to the incoming class took place.

That afternoon, a baseball game was played between the members of the faculty and the Seniors.

To complete the day of festivities, dancing and entertainment were held in the gym. And so ended a memorable Class Day.

The Class Day Committee, in behalf of the Senior Class, wishes to thank the following teachers without whose able assistance, the success of Class Day would not have been possible: Miss Hall, Miss McCarthy, Miss Ritchie, Miss Welch, Mr. Colbert, and Mr. Radochia.

The Beacon On The Hill

1946

Words and Music
DON ROMAY '46

Andante
mf

High in a hill A bea - con stands, Guid ing us on our way, To
High on the hill Our bea con stands Lead ing us to our goal, We

paths of right, Your shin ing light Lifts our hearts to day,
write that name, In tongues of flame On th' im mort al scrolls

Chorus
mf

rit.

Through out life's game We will sing your fame, O' Al - ma Ma - ter dear, Of

rit.

friends so true To the red and blue, Our dear Al - - ma Ma - ter.

SOMERVILLE HIGH SCHOOL

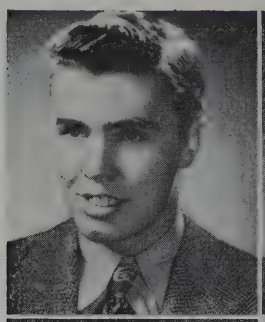

ABBOTT, JOHN HENRY
10 Craigie Street
Scientific
Hobby: Music
Pet Peeve: Women
Future: College
National Honor, 2, 3; Boys' Glee Club 1, 2
Graduating with Honor

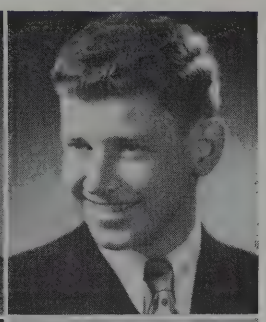

ABELL, DAVID WILLIAM
143 Summer Street
Dave. General
Hobby: Playing drums
Pet Peeve: Homework
Orchestra 1, 2, 3; Band 1, 2, 3
Future: Truck driver

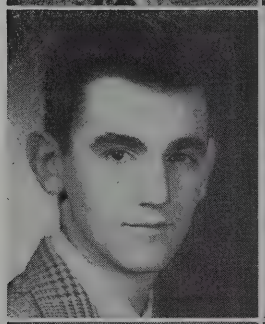

ADAMS, ALEXANDER PETER
20 New Hampshire Avenue
Jazzer. College
Hobby: Collecting cue balls.
Pet Peeve: John Voltolini
Future: College

ADAMSON, SHIRLEY ANN
234 Cedar Street
Shirl. Commercial
Hobby: Roller-skating
Pet Peeve: Crowded busses
Future: Office worker
War Savings Clerk 2

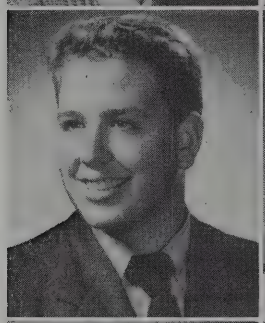

ALARI, JOSEPH AMOS
235 School Street
Joe. College
Hobby: Skiing
Pet Peeve: Shirts
Future: College
Radiator Reporter 2; Proctor 1; Players' Club 1, 2, 3; Scholarship Play 2; Football Letterman 3

ALBERGHINI, DORIS ANN
135 Lowell Street
Dot. Commercial
Hobby: Music
Pet Peeve: Noisy theatres
Future: Secretary

ALEXDACKIS, FREDA PAULINE
145½ Linwood Street
General
Hobby: Dancing
Pet Peeve: Chewing fingernails
Future: Teletype operator

ALIBRANDI, JOAN GERTRUDE
52 Ten Hills Road
Joey. Commercial
Hobby: Taking snapshots
Pet Peeve: Boys with whiffles
Future: Prep School
Bowling
War Savings Clerk 1, 2, 3

AMAROSI, ROSEMARY ANN
107 Perkins Street
Honey. Commercial
Hobby. Dancing
Pet Peeve: History
Future: Hairdresser
Junior Red Cross 2; G. A. A. 1; Horseback Riding 1

ANARGEORS, OLGA
22 Thorndike Street
Commercial
Hobby: Dancing
Pet Peeve: Crooners
Future: Secretary

HONOR AND PROGRESS

ANTONCECCHI, LEONORA J.
30 Warwick Street
Nora. Commercial
Hobby: Jive music
Pet Peeve: Check skirt with plaid blouse
Future: Women Marine Corps

ARDITO, CHARLES JOSEPH
118 Holland Street
Slim. Normal
Hobby: Girls
Pet Peeve: Girls who don't co-operate
Future: Crime detection

ARVANITIS, JOHN PETER
9 Greenville Street
Arry. Commercial
Hobby. Basketball
Pet Peeve: Girls
Future: U. S. Navy

AUGUSTA, ARLENE CLAIRE
229 Pearl Street
Commercial
Hobby: Dancing
Pet Peeve: Conceited people
Future: Hairdressing School
War Savings Clerk 1

AVENI, PAUL JOHN
10 Ibbetson Street
Shaver. Scientific
Hobby: Experimenting
Pet Peeve: Conceited girls
Junior Red Cross Representative 1
Future: Medical school

ARCHIGIAN, LYDIA BETTY
23 Knowlton Street
Lyd. College
Hobby: Violin
Pet Peeve: Screeching chalk on blackboard
Future: Boston University. Medical Secretary

ARNOLD, RICHARD T.
98 Packard Avenue
Dick. Scientific
Hobby: Playing jazz.
Pet Peeve: Middle names
Future: Member of Animal Rescue League

ATHENAKIS, STELLA
16 Washington Terrace
Stel. College
Hobby: Music
Pet Peeve: All types of mental strain
Future: College
Proctor 1; Players' Club 1, 2, 3; Girls' Glee Club 1, 2, 3; Symphony Guild 1, 2; Treasurer 3

AURELIO, RENA EMILY
25 Tufts Street
Rennie. General
Hobby: Dancing
Pet Peeve: School
Future: Sleep, sleep and more sleep

AVISZUS, WILLIAM ROBERT
31 Derby Street
Bill. General
Hobby: Being a gigolo
Pet Peeve: "B. G."
Future: Navy
Football 1, 2; Captain 3

SOMERVILLE HIGH SCHOOL

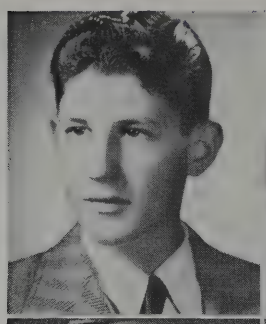

BACCI, ROBERT ANGELO
133 Boston Avenue
Bob. General
Hobby: All sports
Pet Peeve: Medford
Future: Successful businessman

BACHILAS, ANN MARIE
36 Lincoln Parkway
Lucky. Commercial
Hobby: Dancing
Pet Peeve: Monday mornings
Future: Boston University
Girls' Glee Club 2, 3; Bank Corps 2, 3; National Honor 3

BAHAN, LEO FRANCIS
33 Vine Street
Chief. College
Hobby: Roller-skating
Pet Peeve: Conceited people.
Future: Dental mechanic
Student Council 3; Traffic Squad 2, 3

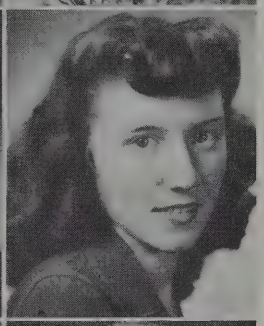

BAHMER, IRENE DELORES
96 West Adams Street
Dinty. Commercial
Hobby: Swimming
Pet Peeve: Slowpokes
Future: Business School
Proctor 2; Horseback Riding 1, 2

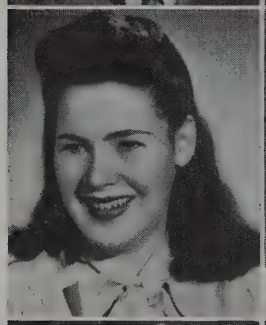

BAINE, PATRICIA GRACE
93 Pearl Street
Pat. Commercial
Hobby: Collecting records
Pet Peeve: Silly girls
Future: College
Junior Red Cross representative 2, 3; Girls' Glee Club 1, 2, 3

BAIRD, RUTH PERRY
51a Raymond Avenue
Ruthie. Commercial
Hobby: Cooking
Pet Peeve: Showoffs
Future: Business school

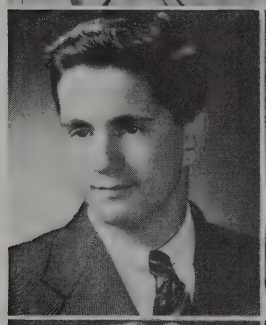

BARATTA, EDMOND JOHN
22 Linden Avenue
Eddie. Scientific
Hobby: Radio
Pet Peeve: Conceited people
Future: U. S. Navy

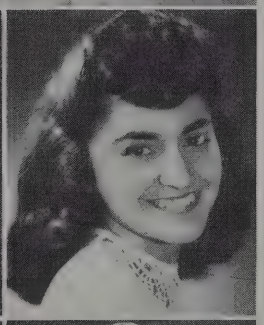

BARBAGALLO, GLORIA MARIE
80 Vine Street
Glo. College
Hobby: Dressmaking
Pet Peeve: Homework
Future: College
Radiator Reporter 2, 3; Special Chorus 3; Girls' Glee Club 3

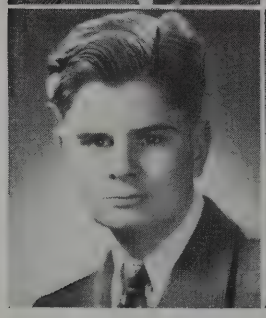

BARKER, ROGER D.
69 Josephine Avenue
Roy. General
Hobby: Music
Pet Peeve: Girls
Future: U. S. Army Air Corps
Orchestra 1; Band 1

BARKHOUSE, JAMES ERICK
38 Line Street
Eric. General
Hobby: Pool
Pet Peeve: The big three
Future: Navy

HONOR AND PROGRESS

BARR, PHYLLIS MARIE
17 Gordon Street
Red. Commercial
Hobby: Roller skating
Pet Peeve: Homework
Future: Secretarial school

BARRETT, ISABEL AGNES
21 Wellington Avenue
Betty. Commercial
Hobby: Collecting recordings
Pet Peeve: Sarcastic people
Future: Business school
Girls' Glee Club 1, 2, 3

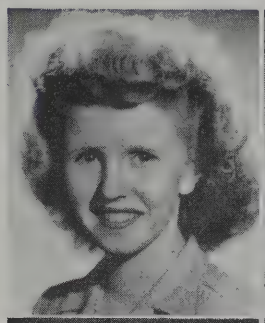

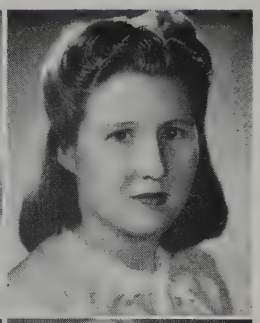

BARTLETT, BERNICE MARIE
662a Somerville Avenue
Bunny. Commercial
Hobby: Roller skating
Pet Peeve: Reveille before 12 o'clock
Future: Nurse
Proctor 1

BATTIT, MARY
56a Elm Street
College
Hobby: Piano
Pet Peeve: Snobs
Future: College
War Savings Clerk 3

BEEDE, RUTH MAE
43 Jackson Road
Ruthie. Scientific
Hobby: Classical music
Pet Peeve: Lack of co-operation
Future: College
National Honor 2, 3; Orchestra 3; Girls' Glee Club 2, 3; Secretary 3; Symphony Guild 2, 3
Graduating with Honor

BELLINO, SANTO W.
64 Chandler Street
Bill. Scientific
Hobby: Drawing
Future: Marines
Track 3; Webster 3

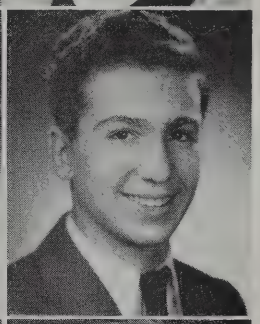

BENOIT, LORRAINE LOUISE
99 Perkins Street
Lizzy. Commercial
Hobby: Sports
Pet Peeve: History
Future: Sargent College
Basketball 1, 3; G. A. A. 1, 2, 3; Softball 1, 2, 3

BENT, ROBERT FREDERICK
62 Church Street
Bob. General
Hobby: Radio
Pet Peeve: Women
Future: U. S. Navy

BENTO, ALICE MARY
17 Barton Street
Al. Normal
Hobby: Dancing
Pet Peeve: Conceited people
Future: Hair Stylist
Proctor 1

BENWAY, ARLENE GRACE
2 1-2 Spring Hill Terrace
Benny. Commercial
Hobby: Dancing
Pet Peeve: Writing letters
Future: Hairdressing
Radiator Reporter 2; Junior Red Cross Clerk 1; Cheerleader 1

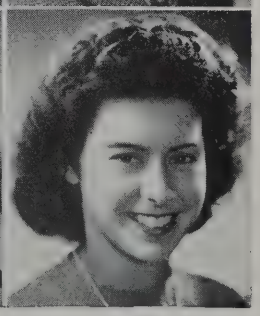

SOMERVILLE HIGH SCHOOL

BERBERIAN, ANN ROSE
36 Russell Road
Ann. Commercial
Hobby. Dancing
Pet Peeve. Rainy days
Future: Interior decorating
Radiator Reporter 3; Girls' Bugle and Drum 3

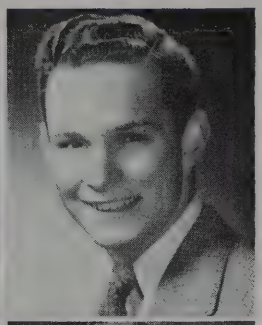

BERRA, ROBERT ANTHONY
33 Porter Street
Bob. College
Hobby: Sports
Pet Peeve: Having to wear a tie
Future: Drafting
Football Letterman 2, 3

BERTELLI, AMELIO JAMES
95 Kidder Avenue
Jim. Scientific
Hobby: Magic
Pet Peeve: My first name
Future: M. I. T.
National Honor President 2, 3; Class Day Committee; Webster Debating Society 3; Graduating with Honor

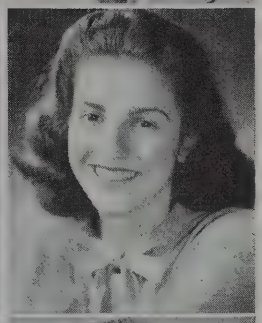

BERTOCCHI, FRANCES T.
27 Ivaloo Street
Red. Commercial
Hobby: Window shopping in town
Pet Peeve: People who show off
Future: Typist

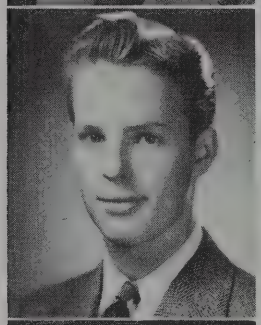

BEZANSON, ARTHUR STANLEY
27 Ossipee Road
Buzz. Scientific
Hobby: Trombone
Pet Peeve: Lipstick
Future: Chemical Engineer
Orchestra 1, 2, 3; Band 1, 2, 3; Special Chorus 1, 2, 3; National Honor 3

BEZREH, ROSE SOPHIE
95 Kidder Avenue
Flash. Commercial
Hobby: Dancing
Pet Peeve: Boys who don't dance
Future: Journalist
Tennis 1, 2; Basketball 1, 2; Bowling 2

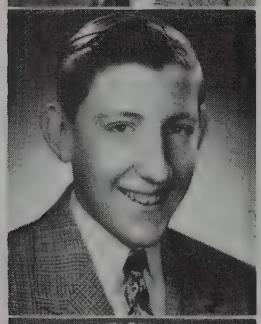

BISHOP, GERALD FRANCIS
39 Perry Street
Bish. Commercial
Hobby: Eating
Pet Peeve: Work
Future: Navy

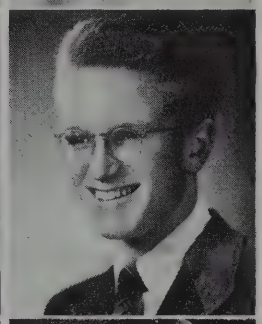

BLAIR, MURRAY REID, JR.
108 Highland Avenue
Doc. College
Pet Peeve: Haven't met her yet
Future: College, Medical School
Proctor 1; Track 2

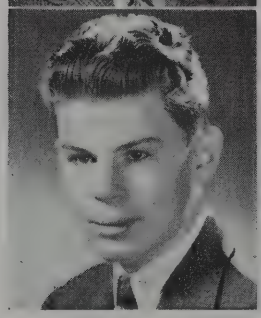

BLANCHARD, ROBERT W.
87 Wallace Street
Bob. Scientific
Hobby: Music
Pet Peeve: Musicians
Future: Harvard University
Orchestra 1, 2, 3; Conductor 3; Band 1, 2, 3

BLASI, NORMA LUCIA
152 Curtis Street
Legs. Commercial
Hobby: Sports
Pet Peeve: Short fellows
Future: To catch a six-footer

HONOR AND PROGRESS

BOAS, JAMES GEORGE
79 Linwood Street
Bo. Scientific
Hobby: Swimming
Future: College
National Honor 2, 3

BOIARDI, VERONICA LOUISA
28 Cherry Street
Vernie. Commercial
Hobby: Mystery novels
Pet Peeve: Alarm clocks
Future: Office work

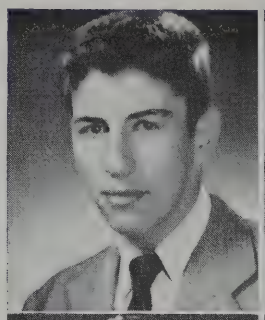

BORGATTI, ALFRED LAWRENCE
179 Highland Avenue
Al. Scientific
Hobby: Chemistry
Pet Peeve: Homework
Future: Tufts College — Chemical Engineer
Orchestra 2; Band 1, 2, 3

BOTTARI, MANUEL F.
42 Trull Street
Manny. General
Hobby: Spending money
Pet Peeve: Homework
Future: Husband
War Savings Clerk 2, 3

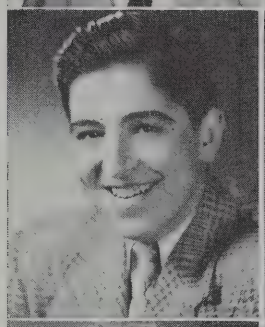

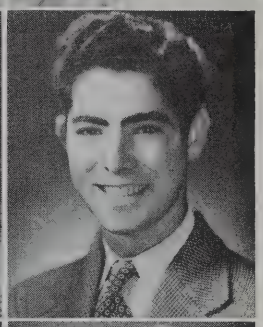

BOVE, ANGIE MARY
51 Partridge Avenue
Ann. Commercial
Hobby: Dancing
Pet Peeve: Writing letters
Future: Hairdresser
Proctor 1

BRADY, ELAINE
16 Mt. Pleasant Street
Red. Commercial
Hobby: Roller-skating
Pet Peeve: Class chatter
Future: College

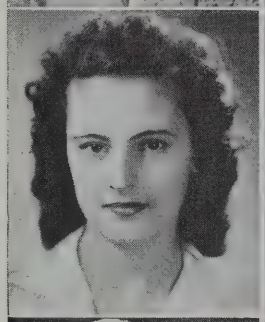

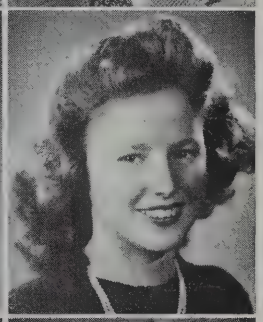

BRAULT, EDGAR ALBERT
396 Washington Street
Frenchy. Scientific
Hobby: Collecting coins
Pet Peeve: Gabby teachers
Future: Merchant Marine
Traffic Squad 2, Bank Corps Messenger 1, 2, 3

BREAULT, JANET THERESA
48 Pearson Avenue
Commercial
Pet Peeve: A fellow calling a girl "Baby"
Future: Medical stenographer
Proctor 2

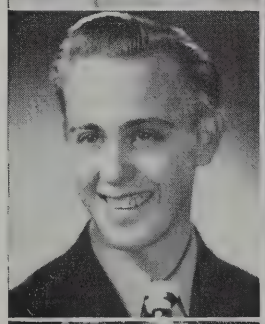

BRENNAN, MILDRED TERESA
57 Sunset Road
Millie. Commercial
Hobby: Dancing
Pet Peeve: Crossing busy streets
Future: Continue education

BRESLIN, MARY ELIZABETH
45 Russell Street
Betty. Commercial
Hobby: Roller skating
Pet Peeve: Boys who whistle off-key
Future: Typist in telephone office
War Savings Clerk 1, 3

SOMERVILLE HIGH SCHOOL

BRETTA, LAWRENCE FRANCIS
676 Somerville Avenue
Larry. Commercial
Hobby: Sleep
Pet Peeve: Edward Chisholm
Future: Army
Radiator Reporter 1, 2, 3; Traffic Squad 1, 2; War Savings Clerk 1

BRIGNOLO, ROSE MARIE
8 Melvin Street
General
Hobby: Dancing
Pet Peeve: Homework
Future: Secretary

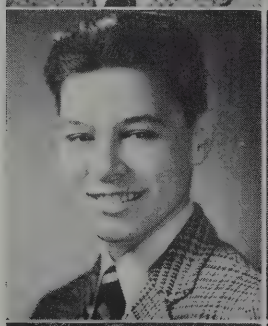

BRINIG, CHARLES GUY
11 Maple Avenue
Charlie. Scientific
Hobby: Reading
Pet Peeve: Ten-year-old imbeciles who smoke cigars
Future: Pharmacy
National Honor 3

BRINIG, RAYMOND EUGENE
11 Maple Avenue
Sonny. Scientific
Hobby: Eating
Future: Pharmacy

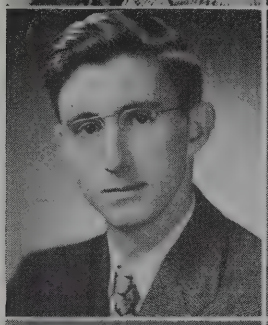

BRODERICK, JOHN JOSEPH
85 Chandler Street
Commercial
Hobby: Fishing
Future: Undecided

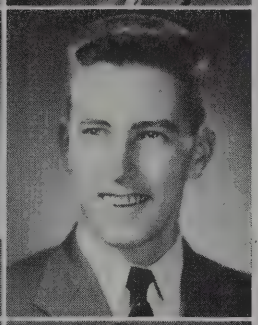

BROSNAN, FRANCIS
31 Quincy Street
Bros. General
Hobby: Stamp collecting
Pet Peeve: People with false teeth
Future: Army

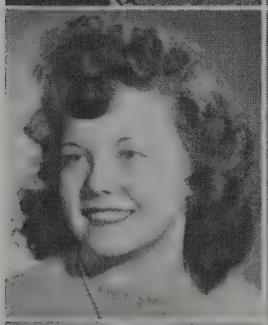

BROWN, DORIS L.
82 Newbury Street
Dee. Commercial
Hobby: Horseback riding
Pet Peeve: Sammy Kay
Future: Office work

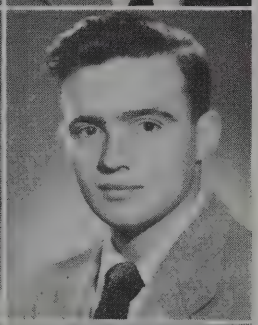

BROWN, GEORGE ARTHUR
17 Josephine Avenue
Scientific
Pet Peeve: All women except one
Future: Be a good husband
National Honor 2, 3; Junior Night Committee 2; Senior Night Committee 3; Proctor 2; Players' Club Treasurer 2, 3; Football 2; Bank Corps 1; Graduating with Honor

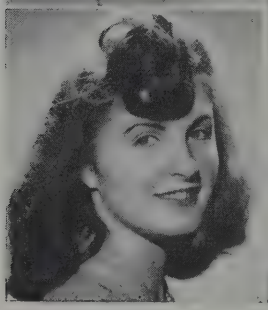

BROWNE, MARY BARBARA
16 Evergreen Avenue
Normal
Hobby: Horseback Riding
Pet Peeve: Browne spelled without **E**
Future: Nurses' Training School
Proctor 2; Girls' Glee Cub 1, 2, 3

BRUSSARD, ISABEL ANN
15 Illinois Avenue
Bell. Commercial
Hobby: Snapshots
Pet Peeve: No letters
Future: Medical Secretary

HONOR AND PROGRESS

BULLWINKLE, RICHARD T.
497 Somerville Avenue
Dick. College
Hobby: Sports
Pet Peeve: Girls who wear mascara in rain
Future: Journalism
Yearbook Staff 3; Radiator Reporter 1, 2, 3; Hockey Manager 2; Baseball Manager 1, 2, 3; Football Manager 2, 3

BURKE, EILEEN CATHERINE
21 Cutter Street
Burkie. Commercial
Hobby: Dancing
Pet Peeve: Snapping gum
Future: Business school

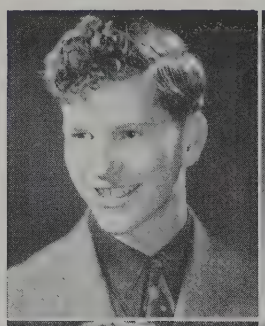

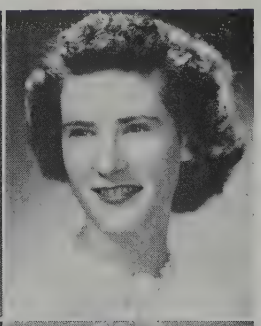

BYRNES, KATHLEEN THERESA
107 Perkins Street
Kay. Commercial
Hobby: Dancing
Pet Peeve: Snapping gum
Future: Business school

CACICIO, HELENE ROSE
16 Rush Street
Honey. Commercial
Hobby: Ice skating
Future: Work with the Blue Cross

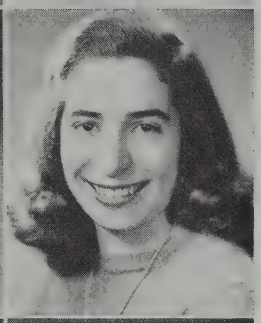

CAGGIANO, VINCENT JOSEPH
16 Illinois Avenue
Vinnie. Scientific
Hobby: Sports
Pet Peeve: Getting up at 7 o'clock
Future: College

CAGLIUSO, FRANK GEORGE
124 Governor Winthrop Road
Cag. College
Hobby: Music
Future: Musician
Orchestra 1, 2, 3; Band 1, 2, 3
National Honor 3

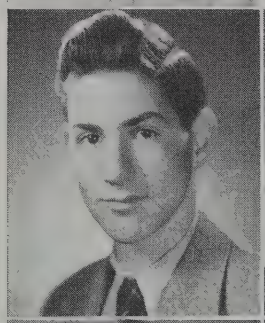

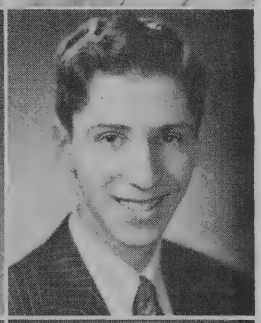

CALARESO, JOSEPH VINCENT
95 Glenwood Road
Joe. College
Hobby: Sports
Pet Peeve: Conceited people
Future: College. Sports writer
Track 1, 2, 3

CALDER, ARTHUR GEORGE
40 Sewall Street
Art. General
Hobby: Pool
Pet Peeve: Winter Hill
Future: Navy

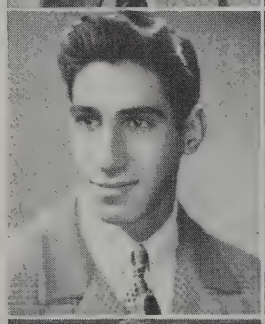

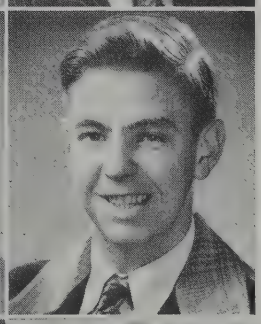

CAMACHO, AGNES MARIE
61 Joy Street
Cindy. General
Hobby: Sketching
Pet Peeve: Homework
Future: Artist

CAMMARATA, PASQUALINA T.
43 Mt. Pleasant Street
Lena. Commercial
Hobby: Collecting pictures of Van Johnson
Pet Peeve: Snapping gum
Future: Office work

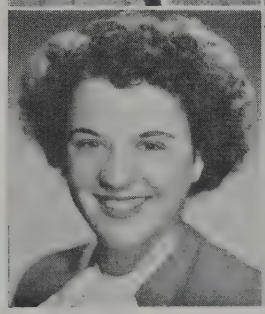

SOMERVILLE HIGH SCHOOL

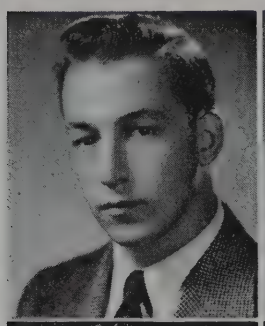

CAMPBELL, FLOYD
20 Packard Avenue
General
Future: U. S. Navy

CAMPBELL, GLORIA GRACE
2 Edgar Court
General
Hobby: Men, money and motor boats
Pet Peeve: Getting up in the morning
Future: Interior decorating

CAMPBELL, ROBERT SNELL
15 Curtis Street
Soupie. Scientific
Hobbie: Taxidermy
Pet Peeve: Salted nuts
Future: Northeastern University
National Honor 3

CANIGLIA, FALCO SABATINO
204 Cedar Street
Fal. Scientific
Hobby: Bowling
Pet Peeve: Giggling girls
Future: M. I. T.
Radiator Reporter 3; Bank Corps 1; National Honor 3
Graduating with Honor

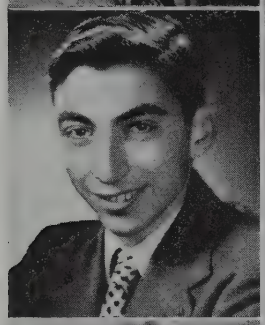

CARDINALI, EDMUND GASPER
9 Gould Avenue
John. Scientific
Pet Peeve: Physics
Future: Burdett College

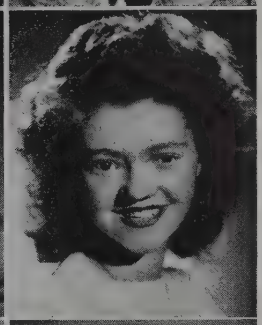

CARLIN, DOROTHY VIRGINIA
45 Gorham Street
Irish. Commercial
Hobby: Johnny
Pet Peeve: Uncombed hair
Future: Normal School

CARR, FLORENCE EVELYN
1 Vinal Street
Flo. Commercial
Hobby: Swimming
Pet Peeve: Homework
Future: Comptometer Operator

CARROLL, NATALIE
29 Bromfield Road
Nat. General
Hobby: Swimming
Pet Peeve: Conceited people
Future: Business school

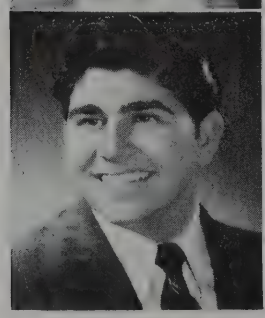

CARUSO, LOUIS JOSEPH
13 Mt. Pleasant Street
Iron Pants. Scientific
Hobby: Bowling
Pet Peeve: Silly girls
Future: Engineering

CASALI, MARY I.
16 Lowell Street
May. Commercial
Hobby: Swimming
Pet Peeve: Homework
Future: Cartoonist

HONOR AND PROGRESS

CECCHINI, ANN M.
16 Montgomery Avenue
Che-Che. Commercial
Hobby: Dancing
Pet Peeve: Men
Future: Business School

CENSABELLA, CARMELLA F.
377 McGrath Highway
Tootsie. General
Hobby: Skating
Pet Peeve: Men
Future: Singing
Players' Club 1; Girls Drum & Bugle 1, 2, 3

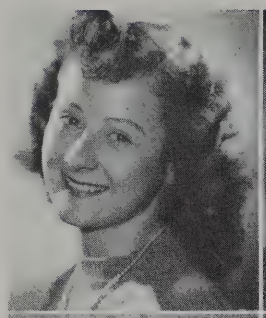

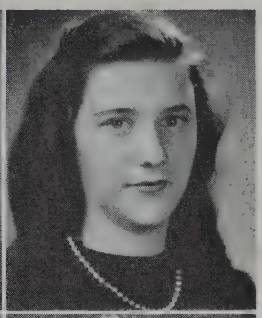

CEVOLANI, MARY ROSE
40 Highland Road
May. Commercial
Hobby: Skating
Pet Peeve: Homework
Future: Business School

CHAFFIN, RUTH SMITH
55 Hall Avenue
Ruthie. Commercial
Hobby: Music
Pet Peeve: Short boys
Future: Secretarial School
Yearbook Staff 3; Radiator Staff 1, 2, 3; Co-editor 3; Radiator Reporter 1; Student Council 3

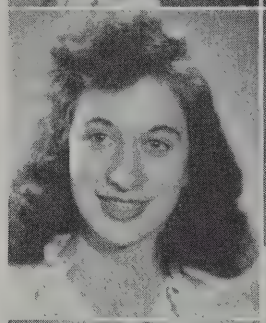

CHAMPOUX, MARY VIRGINIA
16 Mondamin Court
Champie. General
Hobby: Collecting records
Pet Peeve: People who pretend
Future: Telephone operator
Orchestra 1, 2; Band 1; Girls' Glee Club 3; War Savings Clerk 1

CHAPMAN, MARION JULIA
21 Norwood Avenue
Commercial
Hobby: Bowling
Future: Office work

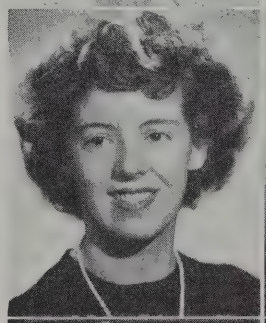

CHINAPPI, ANTHONY
59 Merriam Street
Tony. Scientific
Hobby: Sports
Pet Peeve: Rugged girls
Future: Drafting engineer

CHISHOLM, EDWARD FRANCIS
17 Cedar Street
Red. Commercial
Hobby: Pool
Pet Peeve: Lawrence Bretta
Future: Navy
Proctor 1, 2

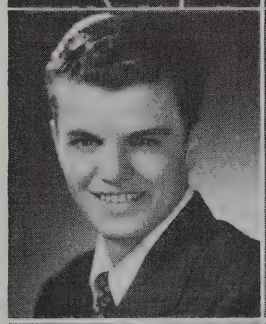

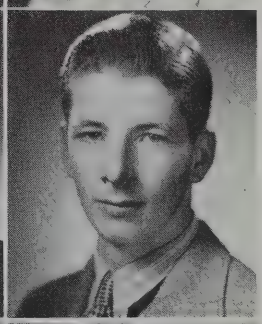

CHISHOLM, JOHN EDGAR
41 Flint Street
Johnnie. College
Hobby: Bowling
Pet Peeve: Moody people
Future: Theological school
National Honor 3

CHISHOLM, TERESA M.
4 Wellington Avenue
Terry. Commercial
Hobby: Dancing
Pet Peeve: Mysterious phone calls
Future: Modeling school
Radiator Reporter 2; Proctor 1; Portia Debating Society 2, 3; Girls' Bugle & Drum 1, 2, 3; Girls' Glee Club 2, 3; Cheerleader 1, 2, 3

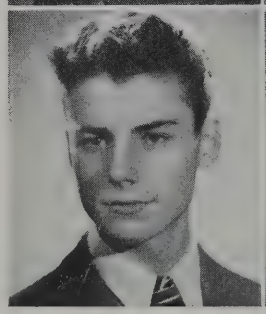

SOMERVILLE HIGH SCHOOL

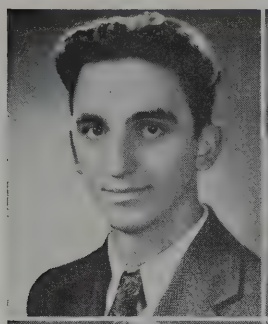

CHITOURAS, ARTHUR
298 McGrath Highway
Art. Normal
Hobby: Sleeping
Pet Peeve: Alarm clocks
Future: Spend more time on hobby

CHITTICK, COLETTE M.
69 Woods Avenue
Commercial
Hobby: Movies
Pet Peeve: Getting up in the morning
Future: Work in an office

CHIUMENTE, DOLORES JUNE
40 Marshall Street
Honey. College
Hobby: Collecting records
Pet Peeve: Jangling bracelets
Future: Katherine Gibbs Secretarial School
Radiator Reporter 1, 2
Graduating with Honor

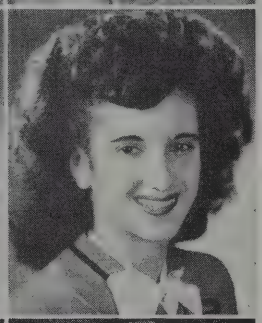

CHRISTINAKIS, URANIA
40 Springfield Street
Ronnie. Commercial
Hobby: Good music
Pet Peeve: Conceited girls and boys
Future: Clothes designer

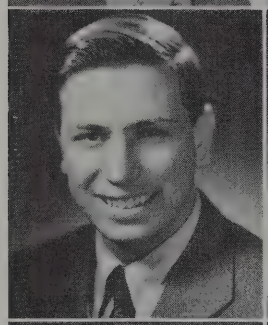

CIANCIARNLO, EDMUND A.
71 Pennsylvania Avenue
Eddie. Scientific
Hobby: Radio
Future: Pharmacy

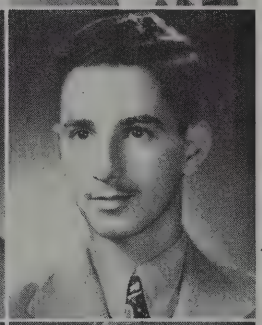

CIOFFI, VINCENT
14 Medford Street
Chop-chop. Scientific
Hobby: Homing birds
Pet Peeve: Conceited boys
Future: Navy

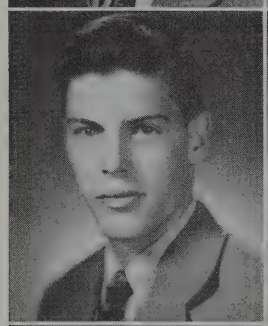

CLAPPERTON, LESTER S.
298 Summer Street
Scientific
Hobby: Reading
Pet Peeve: Homework
Future: College

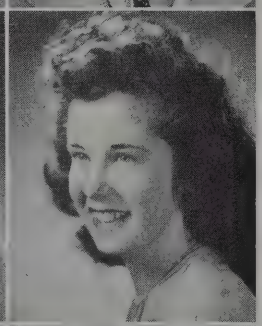

CLIFFORD, MAUREEN RITA
46 Elm Street
Irish. Commercial
Hobby: Ice skating
Pet Peeve: People who can't keep dates
Future: Office position

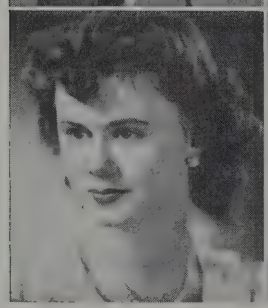

COAKLEY, MARION TERESA
145 Bailey Road
Coke. Commercial
Hobby: Bowling
Pet Peeve: To be called Moe
Future: College

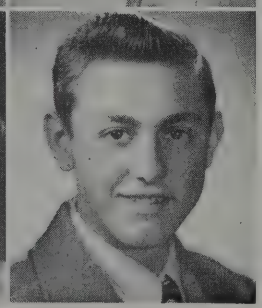

COBUCCIO, ANTHONY
9 Sargent Avenue
Tony. General
Hobby: Staying after school
Pet Peeve: Girls
Future: Butcher

HONOR AND PROGRESS

COLBERT, EDITH CATHERINE
23 Loring Street
Sis. Commercial
Hobby: Collecting pictures
Pet Peeve: Conceited boys
Future: Business school
Radiator Reporter 1; Proctor 1, 2; War Savings Clerk 2, 3

COLLIE, ALAN
52 Flint Street
Al. General
Hobby: Sports
Pet Peeve: School
Future: To be drafted
Boys' Glee Club 2, 3; Basketball 3; Special Chorus 3

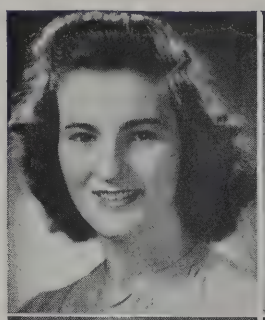

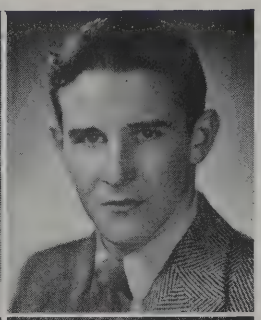

COLLINS, JANE ANN
65 Governor Winthrop Road
Collie. Commercial
Hobby: Collecting charms
Pet Peeve: Two plaids together
Future: Business school
Horseback Riding 1

COLLINS, NEAL JOSEPH
49 Woods Avenue
Collinski. Scientific
Hobby: Playing cards
Pet Peeve: Discipline
Boys' Glee Club 1

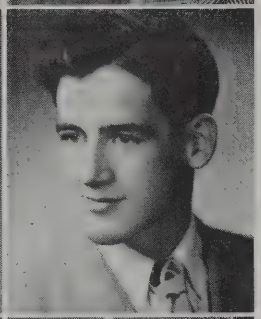

COMBIE, RICHARD
17 College Hill Road
Rick. General
Hobby: Curious Things
Pet Peeve: Critics
Future: Army
Track 1, 2, 3
Cheerleader 3; Symphony Guild 3; Orchestra 2, 3; Boys' Glee Club 2, 3; Players' Club 2; Scholarship Play 3; Radiator Reporter 1

COMEAU, R. LORRAINE
442 Medford Street
Lennie. Commercial
Hobby: Sports in general
Pet Peeve: Homework
Future: Singing
Girls' Glee Club 1, 2, 3
Symphony Guild 2, 3

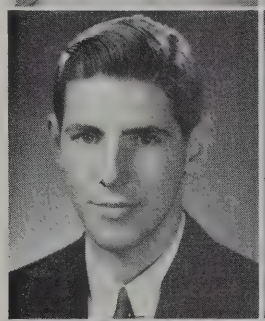

CONNOLLY, PATRICK JOSEPH
28 Magnus Avenue
Joe. Commercial
Pet Peeve. James O'Leary
Future: $500 a week for doing nothing

CONTI, MARY LOUISE
3 Sargent Avenue
Irish. Commercial
Hobby: Roller-skating
Pet Peeve: Conceited boys
Future: Marriage

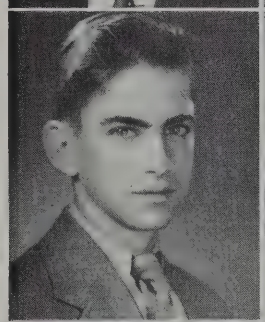

COOGAN, MARILYN RUTH
43 Packard Avenue
Mal. College
Hobby: Clothes
Pet Peeve: Conceited boys
Future: Further education
War Savings Clerk 1, 2, 3

COOLEY, MARION TERESA
43 Albion Street
Commercial
Hobby: Eating candy in bed
Pet Peeve: Sarcastic remarks about my height
Future: Business school

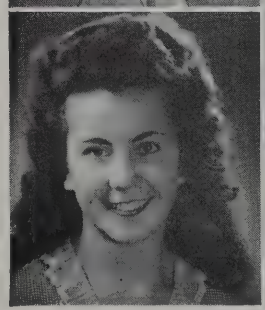

SOMERVILLE HIGH SCHOOL

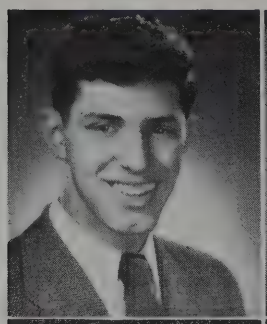

CORREIA, HERMAN J.
96 Porter Street
Herk. Commercial
Hobby: Girls
Pet Peeve: Nervous people
Future: Navy

CORREGIA, MARY LILLIAN
13 Tower Street
Commercial
Hobby: Dancing
Pet Peeve: History
Future: Interior Decorating

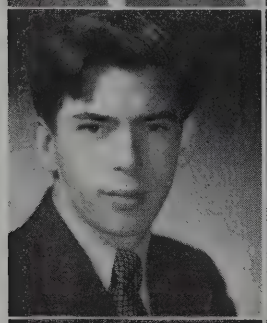

COSTA, DAVID ALEXANDER
15 James Street
Davy. Scientific
Future: Undecided

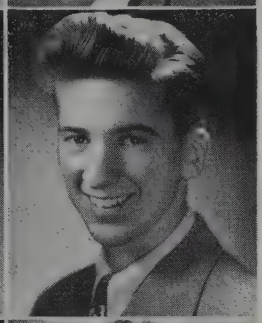

COSTA, NELSON JOHN
123 Beacon Street
Nell. General
Hobby: Loafing
Pet Peeve: Women smoking
Future: Service

COSTA, RUTH GLADYS
14 Morrison Avenue
Commercial
Hobby: Dancing
Pet Peeve: Conceited men
Future: Receptionist

COTTER, ELAINE KATHRYN
11 Governor Winthrop Road
College
Hobby: Sports
Future: College
Yearbook Staff 3; Radiator Staff 1, 2, 3; Symphony Guild 3; Minute Man Staff 2; National Honor 3
Graduating with Honor

CREMONE, VERA C.
12 Autumn Street
Commercial
Hobby: Movies
Pet Peeve: Being late for dates
Future: Writer

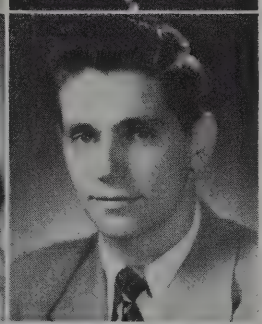

CRESCENTINI, LOUIS A.
51 Newbury Street
Lou. College
Hobby: Hockey
Pet Peeve: Walter Jackson
Future: College
Proctor 1, 2; Boys' Glee Club 1, 2, 3; Hockey 2, 3; Baseball 1, 2, 3

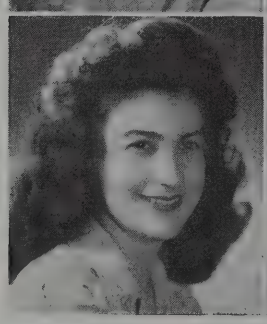

CRESTA, DOROTHY EMMA
39 Linden Avenue
Dottie. Commercial
Hobby: Driving
Pet Peeve: Back seat drivers
Future: Business school

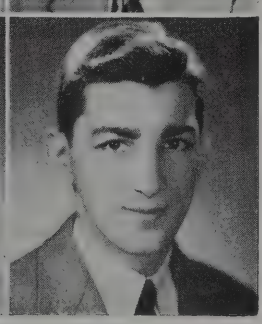

CRISPO, ALFRED E.
366 Lowell Street
Baldy. General
Hobby: Bowling
Pet Peeve: Quiet people
Future: Salesman

HONOR AND PROGRESS

CROCKER, BRYANT WILLIAM
18 Delaware Street
Crock. Scientific
Hobby: Sports
Pet Peeve: Politics
Future: To see the world
Orchestra 1, 2; Band 1, 2, 3
Boys' Glee Club 1, 2, 3

CRONIN, JOHN FRANCIS
14 Washington Terrace
Fat. Commercial
Hobby: Eating
Pet Peeve: Work
Future: To retire on life savings

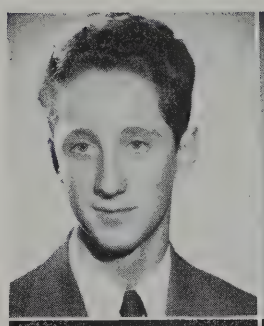

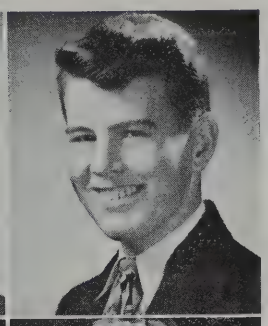

CROWELL, NANCY JOAN
26 Charnwood Road
Nan. Scientific
Hobby: Skiing
Pet Peeve: Slow motion in the corridors
Future: College
Junior Red Cross 1, 3

CRUISE, JAMES PAUL
56 Browning Road
Jimmie. Scientific
Hobby: Sports
Pet Peeve: Homework
Future: College. Medical school
National Honor 3

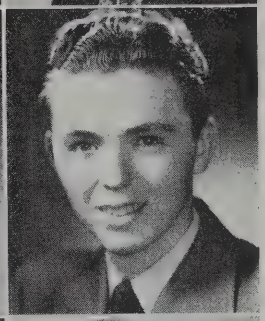

CUDDY, PAUL FRANCIS
2 Dow Street
Scientific
Hobby: Drawing, dancing
Future: College
Proctor 1, 3

CULLEN, THERESA ANN
387 Somerville Avenue
Didda. Commercial
Hobby: Collecting records
Pet Peeve: Stubborn people
Future: Office work
War Savings Clerk 2

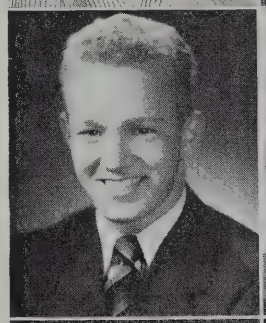

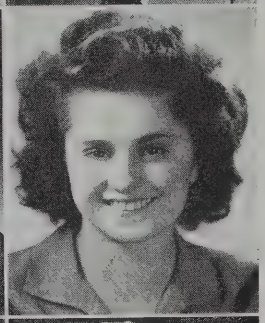

CURLL, WALTER CLARENCE
69 Rush Street
Wally. Scientific
Hobby: Bowling, basketball
Pet Peeve: Girls
Future: Marines
Track 1, 2; Webster Debating Society 3

CURRIE, HAROLD WILLIAM
60 Bonair Street
Hal. Scientific
Hobby: Drawing
Pet Peeve: Homework
Future: Marines
Student Council 1; Proctor 1; Track 2, 3; National Honor 3
Graduating with Honor

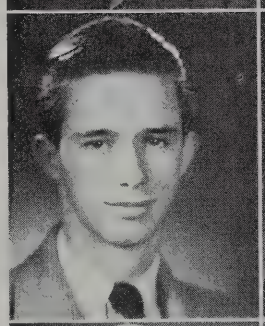

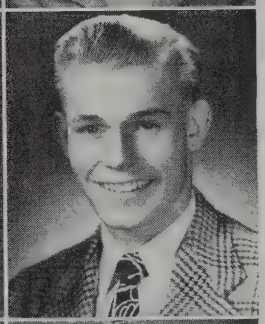

CURTIN, EDWARD JOSEPH
7 Lowell Terrace
Bun. General
Hobby: Swimming
Pet Peeve: Empty gas tanks
Future: Indianapolis speedway
Proctor 1, 2, 3

CURTIN, JOHN JOSEPH
5 Magnus Avenue
Jack. Scientific
Hobby: Swimming
Pet Peeve: Frankie
Future: College

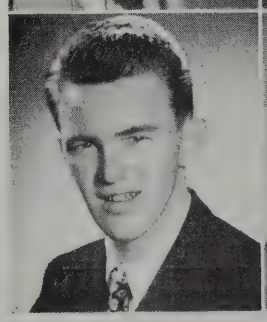

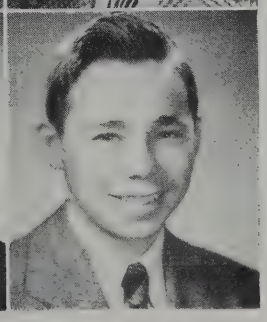

SOMERVILLE HIGH SCHOOL

CURTIN, MARY TERESA
116 School Street
Normal
Hobby: Dancing
Pet Peeve: Conceited people
Future: Dental Assistant
Red Cross Representative 1; Portia Debating Society 3; War Savings Clerk 3

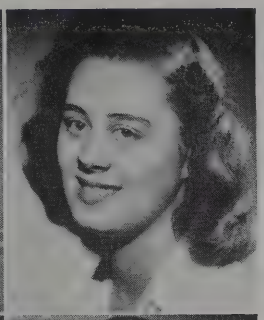

DAMERY, GLADYS FAITH
50 Preston Road
Glady. Commercial
Hobby: Skating
Future: Office worker
Junior Red Cross 1, 2

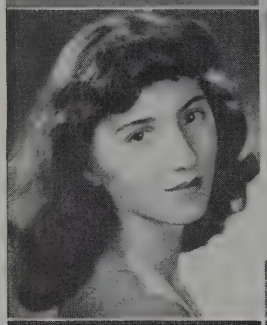

D'ANGELI, JOSEPHINE STELLA
35 Lowden Avenue
Jo. Commercial
Hobby: Dancing
Pet Peeve: Conceited people
Future: Business school
Radiator Reporter 1; Proctor 3; Bank Corps 2

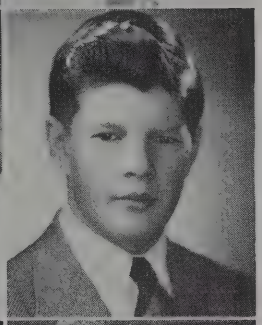

DAVIDSON, WILLIAM JAMES
73 Fremont Street
Scottie. General
Hobby: Stamps
Pet Peeve: Girls dragging shoes
Future: College

DAWSON, LOIS JUNE
274 Highland Avenue
Buttons. Normal
Hobby: Dancing
Pet Peeve: Conceited men
Future: Commercial Art School

DeANGELIS, CELIA CORRINNE
34 Illinois Avenue
Commercial
Hobby: Sports
Pet Peeve: Medford
Future: Travel

DeBAY, CHARLES WILLIAM
354 Somerville Avenue
Chuck. Commercial
Hobby: Music
Pet Peeve: Homework
Future: Army
Junior Red Cross 3; War Savings Clerk 2

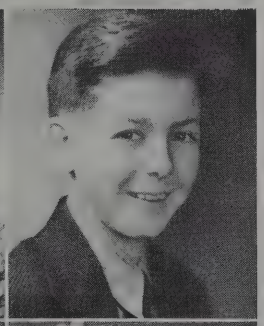

DeBRUYN, JOHN ELLIOTT
34-a Madison Street
Pee-Wee. College
Hobby: Stamps
Pet Peeve: Huararches
Future: Journalist
Radiator Reporter 1; Proctor 2; Players' Club 1, 2, 3; Football Manager 2, 3

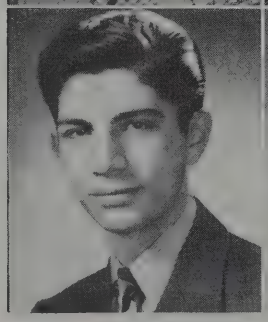

Del TORTO, PHILIP RALPH
273 Highland Avenue
Del. Commercial
Hobby: Pool
Pet Peeve: Mussed up hair
Future: Marines

DEMERS, CHARLENE MARIE
36 Linwood Street
Charlie. Commercial
Hobby: Roller skating
Pet Peeve: A boy who needs a haircut
Future: Uncertain

HONOR AND PROGRESS

DePARI, ANNA CLARA
81 Eustis Street
Red. Commercial
Hobby: Bowling
Pet Peeve: Conceited people
Future: Office work

DeSIMONE, ANN RITA
72 Marshall Street
Legs. College
Hobby: Red heads
Pet Peeve: Parties without red-heads
Future: Stephans College
Girls' Bugle & Drum 1, 2, 3; Cheerleader 1, 2, 3; Tennis 1, 2, 3; Basketball 1, 2; G. A. A. 1, 2, 3; War Savings Clerk 2; Softball 1; Special Chorus 1

DEVEAU, ROYDEN JOSEPH
12 Mt. Vernon Street
Roy. Scientific
Hobby: Drawing
Pet Peeve: All teachers
Future: To meet Lauren Bacall

DeVELLIS, GENNARO FRANK
48 Garrison Avenue
Sonny. Scientific
Hobby: Eating
Pet Peeve: Hubba-hubba
Future: Marines

DIAS, RICHARD EDWARD
45 Clarendon Avenue
Shorty. College
Hobby: Photography
Pet Peeve: Chubby women
Future: Boston College
Proctor 2; Football 2; War Savings Clerk 2, 3

DERRICO, JOSEPH FRANCIS
458 Broadway
Joe. General
Hobby: Doing homework
Pet Peeve: Staying home nights nights
Future: Uncertain

DeSIMONE, SALVATORE E.
27 Joy Street
Desi. College
Hobby: Sports
Pet Peeve: Johnny Voltolini
Future: Marines
Radiator Reporter 1; Players' Club 1; Basketball 1, 2, 3; Baseball 3

DeVELLIS, FRANK GEORGE
11 Tufts Street
Frankie. General
Hobby: Sports
Pet Peeve: Homework
Future: Service

DEVINE, THOMAS
5 Evergreen Avenue
Tommy. General
Hobby: Sleeping
Pet Peeve: Being awakened
Future: To be decided by draft board
Orchestra 1, 2, 3; Band 1, 2, 3

DiCIACCIO, MARY MONICA
69 Merriam Street
Commercial
Hobby: Dancing
Pet Peeve: Show-offs
Future: Business School
Girls' Glee Club 3; Bank Corps 2, 3
Graduating with Honor

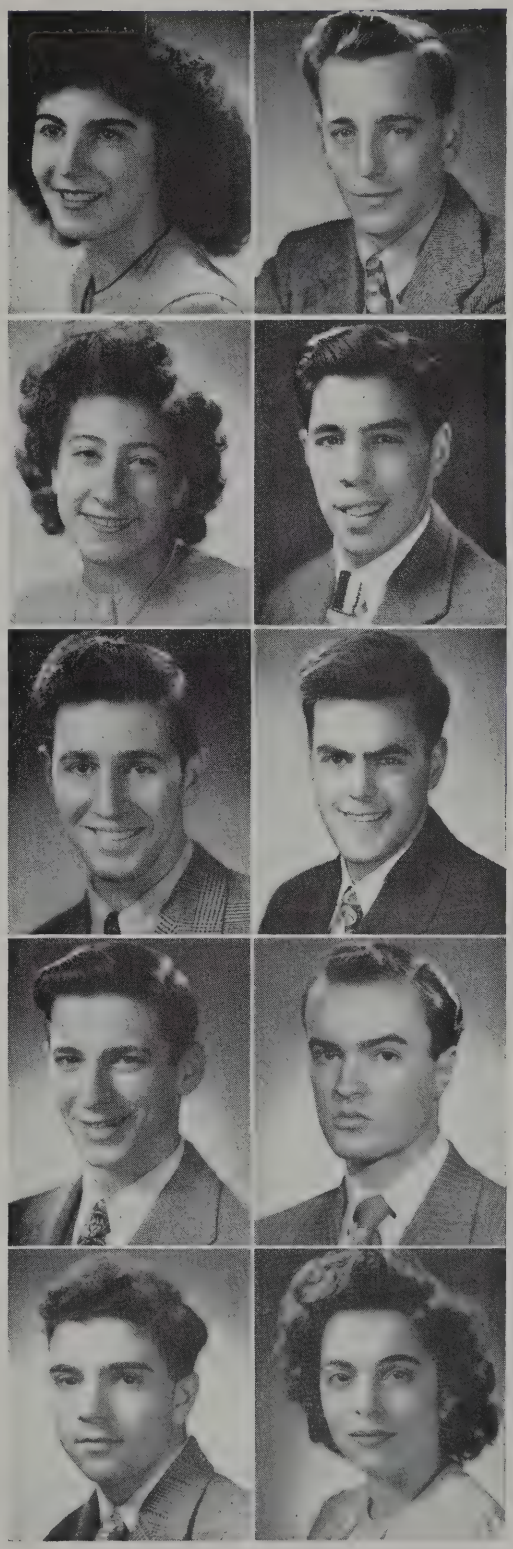

SOMERVILLE HIGH SCHOOL

DICKERMAN, RUTH ANNE
341 Highland Avenue
Dickie. General
Hobby: Dancing
Pet Peeve: Rushing to school
Future: Hairdressing

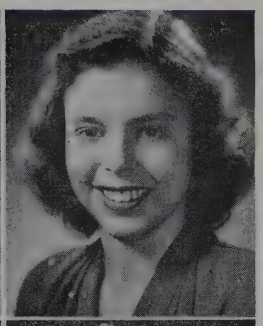

DICKERMAN, WINIFRED
187 Central Street
Winnie. College
Hobby: Swimming.
Pet Peeve: Lightning storms
Future: College
Yearbook Staff 3; Radiator Staff 1, 2, 3; National Honor Vice-President 2, 3; Junior Red Cross 2; Players' Club Recording Secretary 1, 2, 3; Scholarship Play 3; Cheerleader 1, 2, 3; Basketball 1; G. A. A. 1, 2, 3
Graduating with Honor

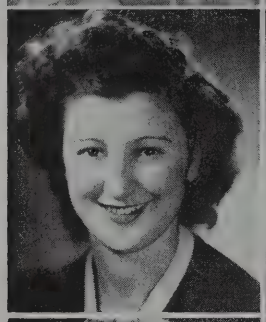

DIEOREO, MARIE E.
51 Temple Street
Commercial
Hobby: Dancing
Pet Peeve: Roller skating
Future: Secretary
Radiator Reporter 2

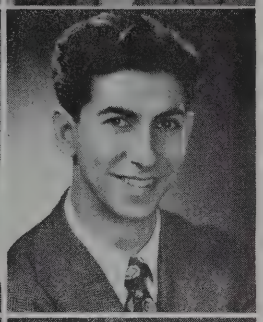

DIMAGGIO, JAMES ANTHONY
7 Autumn Street
Jimmy. Scientific
Hobby: Listening to musicians
Pet Peeve: Jazz
Future: College
Radiator Reporter 3; Student Council 1, 3; Class Officer 1; Orchestra 1, 2, 3; Band 1, 2, 3

DINERSTEIN, JEAN
24 Glenwood Road
Normal
Hobby: Collecting records
Pet Peeve. Sarcasm
Future: Nurse

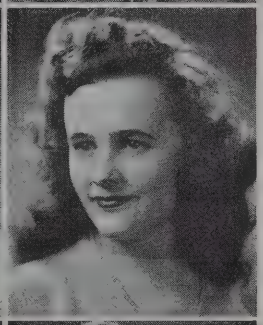

DINSMORE, ALICE MAE
39 Simpson Avenue
Dizzy. Commercial
Pet Peeve: Dirty feet on my white socks
Future: Business school

DION, JEAN LINNELL
64 Oxford Street
College
Hobby: Photography
Pet Peeve: Crowded busses
Future: Further education
Proctor 1; War Savings Clerk 2, 3; National Honor 3
Graduating with Honor

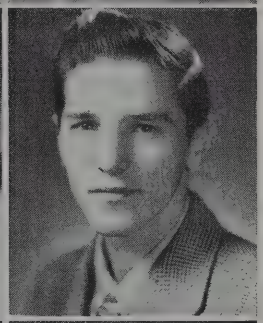

DION, JOSEPH WENDELL
53 Gorham Street
Deacon. Commercial
Hobby: Basketball
Pet Peeve: People who pretend
Future: Orchestra
Traffic Squad 2, 3; War Savings Clerk 2

DIPANFILO, LOUIS
15 Wheatland Street
Lou. College
Hobby: Chemistry experiments
Pet Peeve: Girls with lots of make up
Future: Priesthood

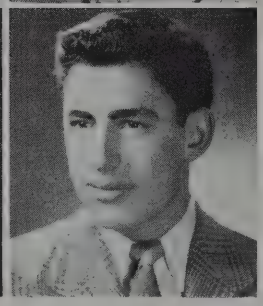

DIPERNA, MARIO SALVATORE
8 Fountain Avenue
Salvy. General
Hobby: Traveling
Future: Navy

HONOR AND PROGRESS

Di PIETRO, CLAIRE MARIE
395 Somerville Avenue
Shorty. Commercial
Hobby: Saving letters
Pet Peeve: Noisy shoes
Future: Marriage

Di ROCCO, JOSEPH RALPH
39 Minnesota Avenue
Joe. Scientific
Hobby: Books
Pet Peeve: Superman
Future: Own a pool room
Boys' Glee Club

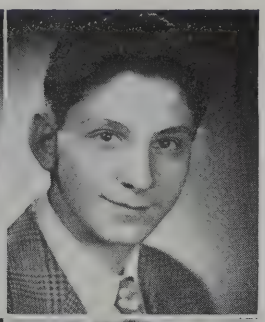

DOHANIAN, ROBERT LUKE
42 Cedar Street
Doe. Scientific
Pet Peeve: Work
Hobby: Pool
Future: I wish I knew

DOHANIAN, ZABELLE IRENE
42 Cedar Street
Zab. College
Hobby: Music
Pet Peeve: Loud jazz bands
Future: Colby Junior College
Symphony Guild 3

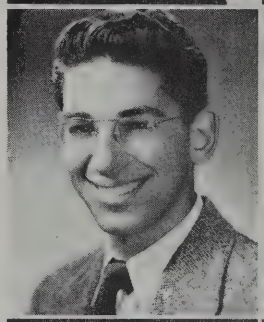
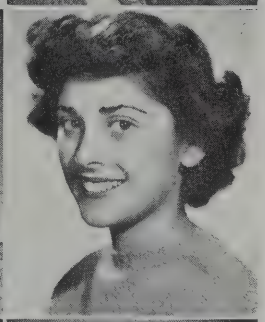

DOHERTY, MARY T.
23 Waterhouse Street
General
Hobby: Bowling
Pet Peeve: Oral themes
Future: Medical secretary
War Savings Clerk 3

DOIRON, ROBERT JOSEPH
6 Columbus Avenue
Frenchie. Commercial
Hobby: Hockey
Pet Peeve: Girls
Future: Navy
Hockey 3

DOLE, BARBARA JANE
18 Bailey Road
College
Hobby: Music
Pet Peeve: Bow ties
Future: College
Symphony Guild 2, 3

DONAHUE, JOHN FRANCIS
18 Pleasant Avenue
Doc. Scientific
Hobby: Drawing
Pet Peeve: Getting up in the morning
Future: Radio engineer

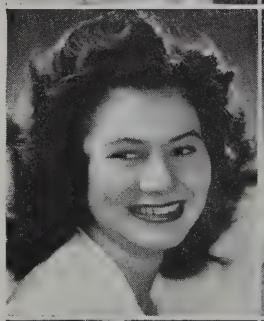
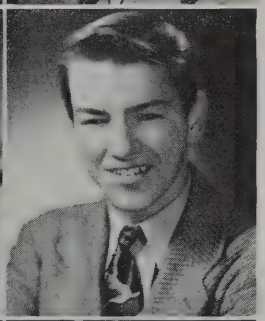

DONEGAN, SHIRLEY C.
31 Cherry Stret
Scut. Commercial
Hobby: Collecting bracelets
Pet Peeve: Whiffles
Future: Dental school
Portia Debating Society 1, 2, 3
Band 1, 2, 3

DONOVAN, MARGARET LOUISE
45 Sewall Street
Peggy. Normal
Hobby: Collecting pictures of stars
Pet Peeve: Opera
Future: Normal school

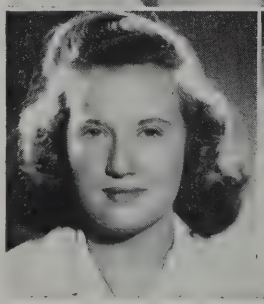

SOMERVILLE HIGH SCHOOL

DOOLEY, GEORGE JOSEPH
36 Florence Street
Junior. General
Hobby: Sports
Pet Peeve: School
Future: English and history teacher
Student Council 1, 3; Proctor 1; Boys' Glee Club 1; Basketball 3

DORGAN, JOSEPH TIMOTHY
28 Calvin Street
Sleepy. Commercial
Hobby: Mooching money
Pet Peeve: Sleeping
Future: A wife to support me
Hockey 3

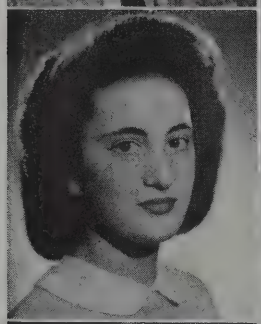

DOULL, ELLA CAROLINE
11 Mystic Street
College
Hobby: Dancing
Pet Peeve: Boston El
Future: Salem Teachers' College

D'OVIDIO, PHYLLIS ASSUNTA
57 Merriam Street
Phil. Commercial
Hobby: Dancing
Pet Peeve: Monday mornings
Future: Business school
National Honor 2, 3; War Savings Clerk 2; Bank Corps 1; Graduating with Honor

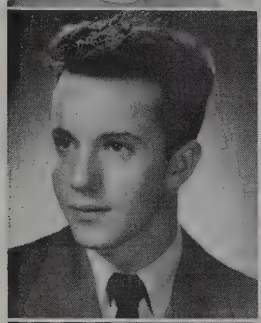

DOYLE, JOSEPH TIMOTHY
7 Madison Street
Joe. General
Hobby: Watching sports
Pet Peeve: Fair weather friends
Future: College
Student Council 1, 3; Junior Night Committee 2; Proctor 1, 3; Boys' Glee Club Treasurer 2, 3; Baseball 3

DOYLE, MARGARET A.
59 Cedar Street
Midge. Commercial
Pet Peeve: High heels and slacks
Future: Business school

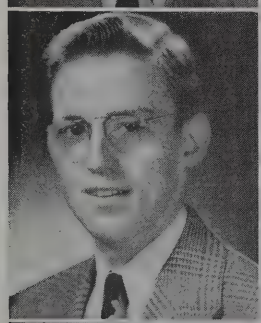

DRISCOLL, JOHN WILLIAM
324 Beacon Street
Johnny. Commercial
Hobby: Stamp collecting
Pet Peeve: Homework
Future: Telephone employee

DROUGAS, CLARA
2 Linehan Court
Commercial
Hobby: Baseball games
Future: Private Secretary
Student Council 3; National Honor 2, 3; Junior Red Cross 1, 2, 3; Bank Corps 2, 3
Graduating with Honor

DuCHARM, THERESA CLARISSE
37 Austin Street
Terry. Commercial
Hobby: Collecting pictures
Pet Peeve: Plaids and stripes together
Future: Marriage

DUFFY, BEATRICE EILEEN
109 Perkins Street
Duff. Commercial
Hobby: Sports
Pet Peeve: Conceited people
Future: Sargent College
Proctor 3; Basketball 1, 2, 3; G. A. A. 1, 2, 3; Softball 1, 2, 3

HONOR AND PROGRESS

DUFFY, MARY THERESA
109 Perkins Street
Theresa. Commercial
Hobby: Roller skating
Pet Peeve: Eating onions
Future Organist
War Savings Clerk 1, 2, 3

DUFFY, WILLIAM FRANCIS
8 Walter Terrace
Duff. General
Hobby: Clarinet
Pet Peeve: Homework
Band 1, 2, 3

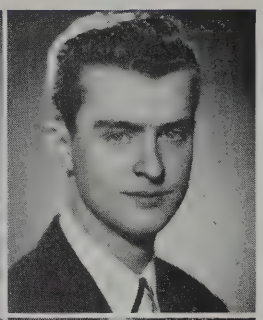

DUGGAN, CORNELIUS EDWARD
96 Concord Avenue
Connie. General
Hobby: Swimming
Pet Peeve: J. Tobin
Future: Navy

DUGGAN, MARIE AGNES
6 Century Street
Petunia. Commercial
Hobby: Roller skating
Pet Peeve: Design sweaters with plaid skirts
Future: Detective

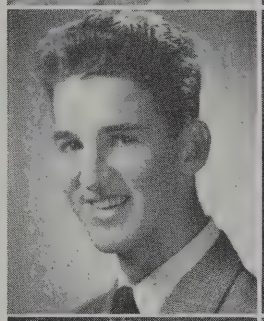

DUSSAULT, EUGENE ALBERT
5 Cameron Avenue
Duke. General
Hobby: Sleeping
Pet Peeve: Working
Future: Retirement

ELDRIDGE, THELMA LILLIAN
92 Liberty Avenue
Buddy. Commercial
Hobby: Roller-skating
Pet Peeve: History
Future: Secretarial School

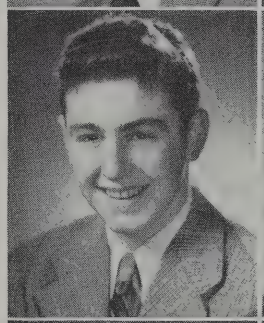

ELLISON, JR., EDWARD A.
48 Stone Avenue
Eddie: College
Hobby: Billiards
Pet Peeve: Snobs
Future: College
Junior Red Cross 2; Players' Club 1, 2, 3; Scholarship Play 1, 3; Orchestra 1, 2, 3; Track 2, 3

EMANUELLI, LILLIAN T.
12 Linden Circle
Lou. Commercial
Hobby: Dancing
Pet Peeve: Rainy days
Future: Office work

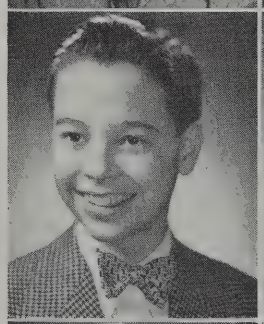

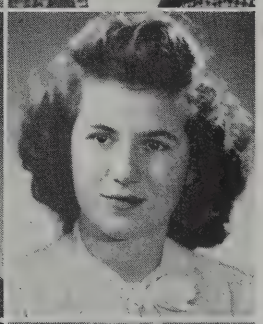

ENRIGHT, MAURICE DANIEL
60 Derby Street
Moe. General
Hobby: Bowling
Pet Peeve: People looking over my shoulder
Future: Navy

ERAMO, ELEANOR THERESA
29 Jaques Street
Ellie. Commercial
Hobby: Music
Pet Peeve: People who repeat themselves
Future: Business school
Bowling 1

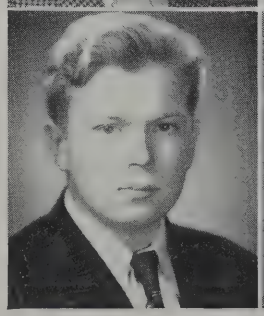

SOMERVILLE HIGH SCHOOL

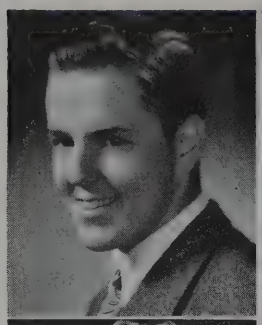

ERNST, KARL ALTON
45 Lexington Avenue
Bud. General
Hobby: Automobile Mechanics
Pet Peeve: Automobiles
Future: Mechanical school

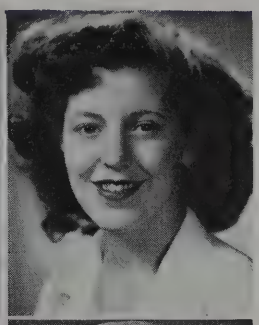

ESDRA, RITA J.
66 Newbury Street
Commercial
Hobby: Roller skating
Pet Peeve: Pickles
Future: School teacher

EVANS, MILDRED ELEANOR
79 Beacon Street
Ellie. Commercial
Hobby: Roller-skating
Pet Peeve: Homework
Future: Hairdresser

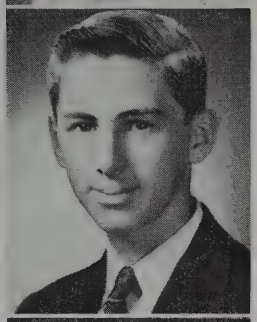

EVENSON, FREDERICK D.
24 Stickney Avenue
Freddie. General
Hobby: Bowling
Pet Peeve: Short girls
Future: College
Traffic Squad Captain 3

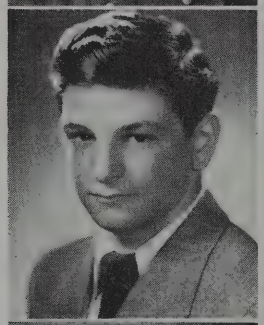

FABBRI, LOUIS
84 Jaques Street
Louie. General
Hobby: Music
Pet Peeve: Women drivers
Future: Musician
Orchestra 1, 2, 3; Band 1, 2, 3

FACCINI, ANGELINE R.
17 Pearson Avenue
Lee. Commercial
Hobby: Dancing
Pet Peeve: Flour-faced look
Future: Uncertain
Players' Club 2

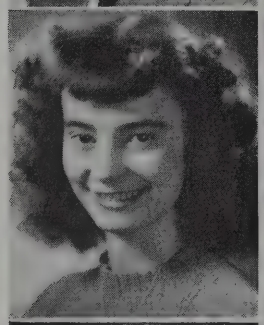

FAIRWEATHER, SHIRLEY T.
24 Thorndike Street
Shirl. Commercial
Hobby: Ice skating
Pet Peeve: Freckles
Future: Inedifinite
Girls' Glee Club 3

FARIA, MARY CHRISTINE
34 Preston Road
Commercial
Hobby: Music
Pet Peeve: Bright fingernail polish
Future: Business school
Junior Red Cross Representative 1
Players' Club 2, 3; National Honor 3

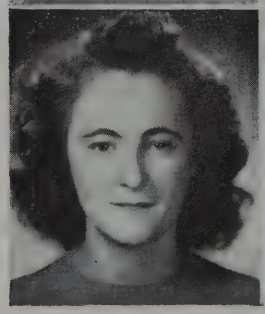

FARREN, JEANETTE FRANCES
12-a Pearl Street Place
General
Hobby: Roller skating
Future: Typist

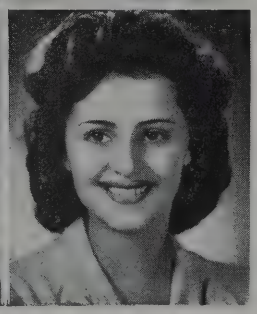

FERNANDES, DOROTHY MARIE
3 Park Place
Dottie. Commercial
Hobby: Painting photographs
Pet Peeve: Being called shorty
Future: Stenographer

HONOR AND PROGRESS

FEROLA, ROBERT JOSEPH
165 College Avenue
Bob. General
Hobby: Bowling
Pet Peeve: Dice
Future: Own a business

FERRARI, DOROTHY MARY
10 Porter Street
Dottie. Commercial
Hobby: Dancing
Pet Peeve: Crowds
Future: Business school
Radiator Staff 1, 2; Radiator Reporter 1; Student Council 3; National Honor 2, 3; Proctor 1; Portia Debating Society 1, 2, 3

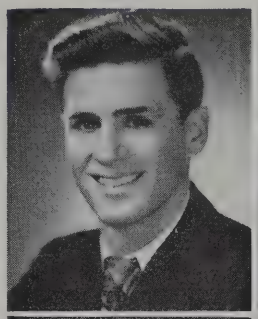

FERREIRA, MARY THERESA
98 Prospect Street
Mary. College
Hobby: Stamp collecting
Pet Peeve: Short men
Future: College
Tennis 1, 2; G. A. A. 1

FIDALEO, MARY
33 Hamlet Street
Tiney. Commercial
Hobby: Collecting pennants
Pet Peeve: Mustaches
Future: Business school

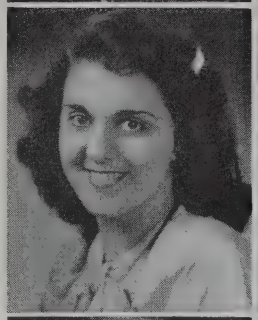

FITZGERALD, LOIS PATRICIA
35 Hawthorne Street
Fitz. College
Hobby: Drum-majoring
Pet Peeve: Casanovas
Future: Training
Class Day Committee 3; Portia Debating Society President 2, 3; Band Leader 3; Girls' Bugle and Drum Majorette 1, 2; War Savings Clerk 1, 2

FITZGERALD, MILDRED MARY
34 Chetwynd Road
Chickie. College
Hobby: Piano
Pet Peeve: Whiffles
Future: Medical Secretary
National Honor 3

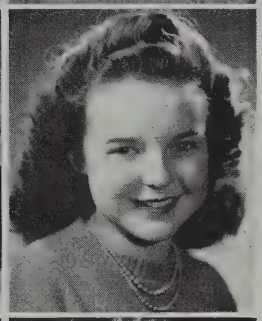

FITZGERALD, WINIFRED A.
89 Grant Street
Winnie. Commercial
Hobby: Men
Pet Peeve: Boys who don't dance
Future: To work until marriage
Radiator Reporter 1; Portia Debating 3; Girls' Bugle and Drum 2; Cheerleader 1, 2, 3

FLETCHER, SHIRLEY ANN
115 Bartlett Street
Fletch. Commercial
Hobby: Roller skating
Pet Peeve: Conceited boys
Future: Business school
Radiator Reporter 3; Proctor 1, 3; War Savings Clerk 1

FLYNN, MARY LOUISE
277 Alewife Brook Parkway
General
Hobby: Dancing
Pet Peeve: Tardy people
Future: Office work

FOLEY, ALLAN CARLTON
39 Lexington Avenue
Jamoke. Scientific
Hobby: Misspelling
Pet Peeve: Kid brothers
Future: Tufts Engineering
Junior Night Committee 2; Senior Night Committee 3; Players' Club 1, 2, 3; Scholarship Play 1, 2, 3; Webster 3

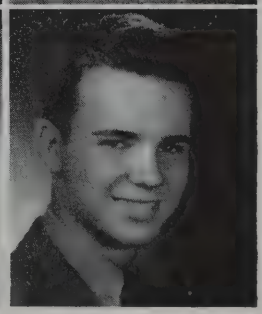

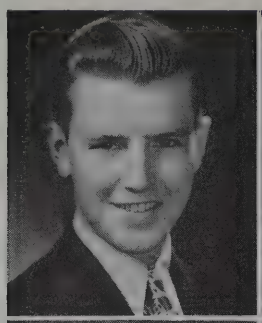

FOLEY, JOSEPH RICHARD
22 Fellsway West
Joe. General
Hobby: Brunettes
Pet Peeve: Women's hats
Future: Navy

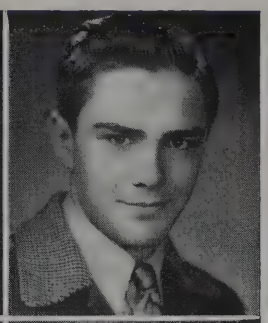

FOWLER, HUBERT PETER
7 Everett Avenue
Hubie. Scientific
Hobby: Looking at girls
Pet Peeve: Stubborn girls
Future: Aviation
Band 1, 2, 3; Track 2, 3

FOX, ELSIE RUTH
111 North Street
Foxy. Commercial
Hobby: Dancing
Pet Peeve: Noisy eaters
Future: Business College
Radiator Reporter 2, 3; Bank Corps 3

FROST, NORMA FRANCES
168 Cedar Street
Commercial
Hobby: Drawing
Pet Peeve: Light blue
Future: Art School

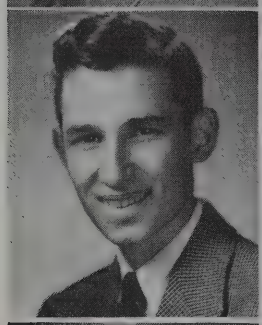

GAGERGES, GEORGE
4 Linwood Place
Giggy. Commercial
Hobby: Dancing
Pet Peeve: Writing letters
Future: Florist
Proctor 1; Boys' Glee Club 3

GAGERGES, STELLA
9 Linwood Place
Terry. Commercial
Hobby: Dancing
Pet Peeve: Sophisticated fellows
Future: Office work

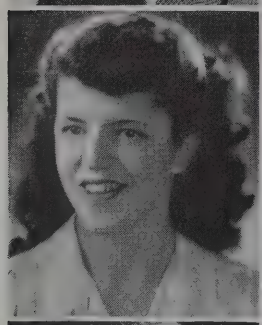

GALLAGHER, EILEEN M.
190 Boston Avenue
Lyle. Commercial
Hobby: Drawing
Pet Peeve: Walking behind slow people
Future: Business school

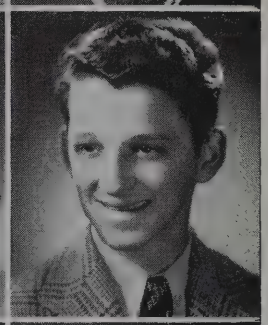

GALLAGHER, JOHN RICHARD
55 Fairmont Street
Stretch. Commercial
Hobby: Growing
Pet Peeve: Tall girls
Future: To be 6 feet tall

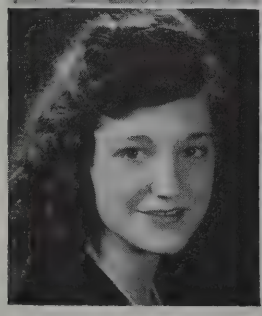

GALLINARO, CLARA J.
202 Somerville Avenue
Commercial
Hobby: Dancing
Pet Peeve: Winter evenings
Future: Secretarial work
Bank Corps 2, 3; National Honor 3

GAMMON, ANNA MARGARET
42 Clarendon Avenue
Ann. Commercial
Hobby: Roller skating
Pet Peeve: Homework
Future: Nurse

HONOR AND PROGRESS

GANFOLDI, RENA ELENA
76 Alpine Street
Re. Commercial
Hobby: Reading
Pet Peeve: Fickle women
Future: Bookkeeper
Bank Corps 1, 3

GANNON, BARBARA LOUISE
9 Mardel Circle
Barb. Commercial
Hobby: Sleeping
Pet Peeve: Ankle socks with pumps
Future: Housewife

GARJIAN, RITA
101 Josephine Avenue
Navy. General
Hobby: Drawing
Pet Peeve: Selfishness
Future: Office work

GASS, CATHERINE EVELYN
40 Elm Street
Ev. Commercial
Hobby: Club (G. G.'s)
Pet Peeve: People who say "Why?"
Future: Office work
Student Council 1, 3; Class Officer 1, 3; Proctor 1 2, 3

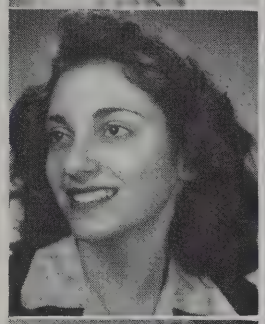

GEDICK, CLAIRE MARIE
67 Hall Avenue
Eclair. Commercial
Hobby: Writing letters
Pet Peeve: Being called dimples
Future: Marriage
Bank Corps 1

GENSER, GLENDON RAY
242 School Street
Glen. General
Hobby: Eating
Pet Peeve: Roger Barker
Future: Mechanical Engineer
Junior Red Cross 3; Traffic Squad 3

GEORGE, LILLIAN THERESA
7 South Street
Lil. Commercial
Hobby: Dancing
Pet Peeve: Conceited boys
Future: Office work
Radiator Reporter 1, 3; Players' Club 1, 2; Girls' Glee Club 1, 2, 3; Symphony Guild 3; War Savings Clerk 1; Special Chorus 1, 2, 3

GEORGE, WILLIAM
20 Jaques Street
Bill. Normal
Hobby: Sports
Pet Peeve: Bill Aviszus
Future: Uncle Sam
Football letterman 2, 3

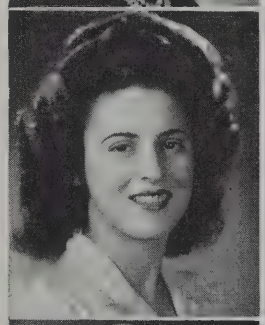

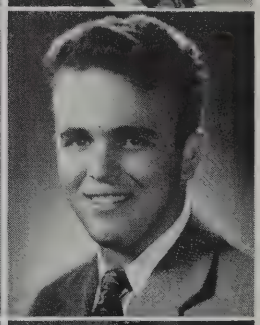

GERTZ, RICHARD IRVING
125 Shore Drive
Dick. Scientific
Hobby: Playing trombone
Pet Peeve: Practice
Future: School teacher
Orchestra 3; Band 2, 3

GIANNOTTI, ARTHUR F.
193 Broadway
Scientific
Hobby: Girls
Pet Peeve: Homework
Future: Navy

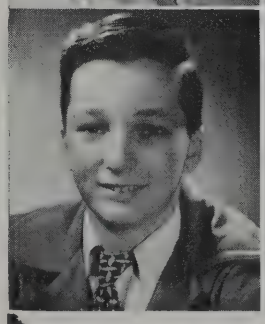

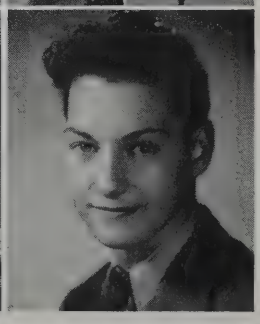

GIFFIN, MARY PHYLLIS
96 Flint Street
Giffy. General
Hobby: Collecting letters
Pet Peeve: Being called Mary
Future: Typist
Girls' Glee Club 1, 2, 3; Symphony Guild 1, 2, 3; Special Chorus 3

GILL, ALICE CATHERINE
35 Boston Street
Sis. Commercial
Hobby: Swimming
Pet Peeve: Show-offs
Future: Office work
Junior Red Cross 3

GILLEN, PATRICIA JOSEPHINE
23 Conwell Street
Pat. Normal
Hobby: Taking pictures
Pet Peeve: Mustaches
Future: Teaching

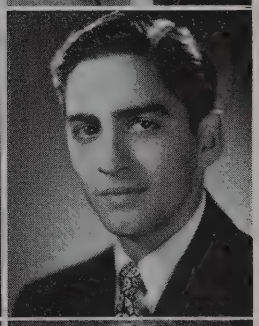

GILLIS, JAMES ARTHUR
28 Grant Street
Gil. Scientific
Hobby: Bowling
Pet Peeve: Work
Future: Bentley's School of Accounting
Track 1; War Savings Clerk 1

GIORDANO, ANNA MARIE
85 Governor Winthrop Road
Tiny. Commercial
Hobby: Taking pictures
Pet Peeve: "Clashy" combinations
Future: Business school

GIRDIS, DOROTHY
19 Washington Terrace
Dotty. College
Hobby: Sports
Pet Peeve: Girls who snap gum
Future: Simmons College
Student Council 3; Band 3; Girls' Drum and Bugle 1, 2; Girls' Glee Club 1, 2, 3; Cheerleader 2; Basketball 1, 2; Manager 3; G. A. A. 1; Executive Board 2, 3; War Savings Clerk 3; Bank Corps 1; Softball 1; Manager 2, 3

GLAZER, ESTHER LORRAINE
10 Walnut Road
Ess. College
Hobby: Eating
Pet Peeve: Artificial people
Future: College
Yearbook Staff 3; Radiator Staff 1, 2, 3; Secretary National Honor 2, 3; Vice-President Players' Club 1, 2, 3; Scholarship Play 1, 3; Cheerleader 1, 2, 3; Basketball 1; G. A. A. 1, 2, 3
Graduating with Honor

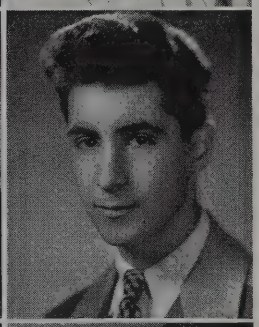

GOGOLOS, STEVE J.
6 Congress Place
Steve. General
Hobby: Sports
Pet Peeve: Women
Future: Prep School
Track 2, 3; Basketball 3

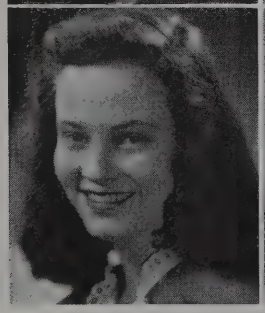

GOLDTHWAITE, MYRA JUNE
6 Gordon Street
Honey. General
Hobby. Dancing
Pet Peeve: Special period
Future:' Marriage

GOMES, DOROTHY
38 Prescott Street
Dottie. Commercial
Hobby: Bowling
Pet Peeve: Non-Co-operationists
Future: Dental secretary
Portia Debating Society 3; Girls' Glee Club 1, 2, 3; Tennis 1; Basketball 1; G. A. A. 1, 2, 3; Horseback Riding 1; Bowling 1; National Honor 3
Graduating with Honor

HONOR AND PROGRESS

GONDOLFE, MARY J.
2 Craigie Street
Maiz. Commercial
Hobby: Designing
Pet Peeve: Jazz
Future: Business school

GOOBIE, ERNEST THOMPSON
3 Walter Terrace
Skipper. General
Hobby: Hunting
Pet Peeve: Lipstick
Future: Marriage
Traffic Squad 2, 3
Players' Club 2

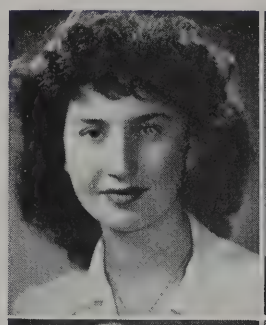

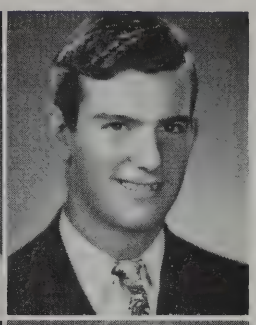

GOODING, NILES RUSSELL
328a Highland Avenue
Whitey. Scientific
Hobby: Sleeping
Pet Peeve: Seventh periods
Future: Service
Orchestra 1, 2; Band 1, 2, 3; Boys' Glee Club 1; Track 2, 3; Webster Debating Society 3

GOSDANIAN, ROSE
34 Garrison Avenue
Gus. Commercial
Hobby: Dancing
Pet Peeve: Being called Gus
Future: Secretarial school

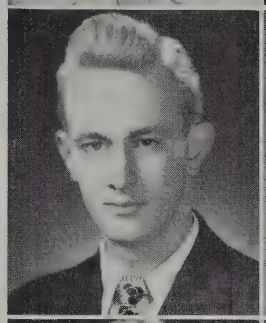

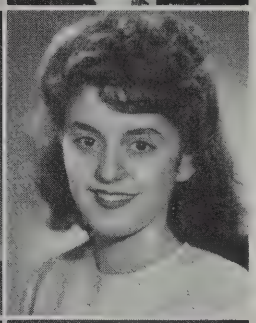

GOSBY, ROBERTA MARIE
40a Moreland Street
Bobbie. Commercial
Hobby: Reading
Pet Peeve: Waiting for people
Future: Business school

GOULD, RANDOLPH JAMES
159 West Adams Street
Randy. General
Hobby: Drawing
Pet Peeve: Blondes
Future: Art school

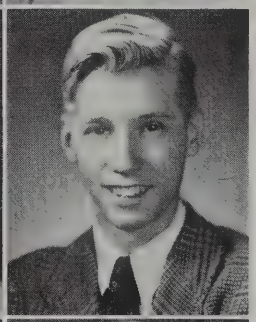

GOUMAS, HELEN
19 Maple Street
Commercial
Hobby: Dancing
Pet Peeve: Sophisticated boys
Future: Office work
Proctor 1

GOUNARIS, CHARLES
9 Cameron Avenue
Charlie. General
Hobby: Sports
Pet Peeve: Dancing
Future: Army Air Corps

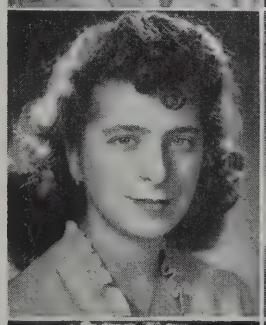

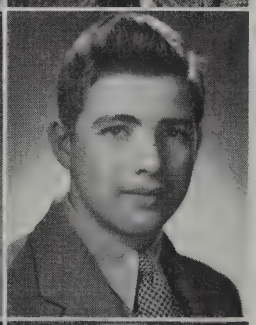

GRAHAM, GLORIA FRANCES
29 Jackson Road
Commercial
Hobby: Bowling
Pet Peeve: Homework
Future: To be a good wife

GRAMOLINI, TINA THERESA
24 Fiske Avenue
Commercial
Hobby: Movies
Pet Peeve: School
Future: Office work

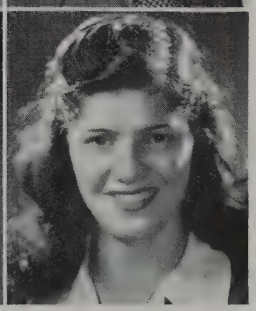

SOMERVILLE HIGH SCHOOL

GRAY, ALICE JUNE
86 Lowell Street
Alie. Commercial
Hobby: Reading
Pet Peeve: Radio Commercials
Future: Kathleen Dell School
Cheerleader 1; G. A. A. 1

GRAY, JANE W.
57 College Avenue
Janie. Commercial
Hobby: Piano playing
Pet Peeve: Mustaches
Future: Kindergarten teacher

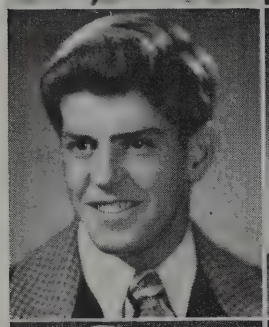

GREENWOOD, HAROLD JOHN
3 Edgar Terrace
Indian. General
Hobby: Sports
Pet Peeve: Girls who smoke in public
Future: Navy
Football Letterman 3

GREGORIO, ANTHONY S.
6 Concord Avenue
Gregg. Scientific
Hobby: Girls
Pet Peeve: Frank Sinatra
Future: M. I. T.
Radiator Staff 1; National Honor 2, 3; Bank Corps 1; Webster Debating Society 3

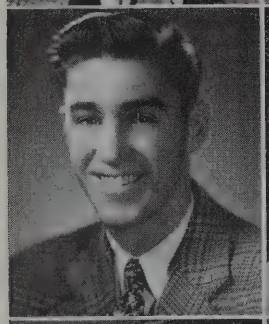

GRIFFIN, WILLIAM EDWIN
124 Hudson Street
Bill. General
Hobby: Hunting
Pet Peeve: Women in general
Future: Navy
Proctor 2; National Honor 3

GROVE, JUNE BEVERLY
7 Henry Avenue
College
Hobby: Reading books
Pet Peeve: Sarcastic people
Future: Medical Secretary

GROVER, EVELYN T.
16 Leland Street
Evie. General
Hobby: Roller skating
Pet Peeve: Conceited people
Future: Office work
Junior Red Cross Representative 2, 3

GRUBOW, ALAN GEORGE
89 Pennsylvania Avenue
College
Hobby: Sports
Pet Peeve: Long eye-lashes
Future: College
Yearbook Staff 3; Radiator Staff 3; Track 3; Webster Debating President 3

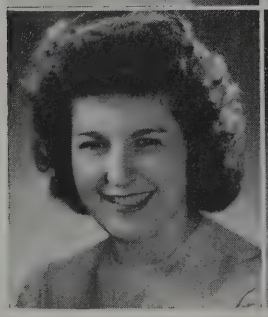

GUARALDI, MARY ANN
654 Somerville Avenue
May. Commercial
Hobby: Dancing
Pet Peeve: Getting up in the morning
Future: To be a good wife.

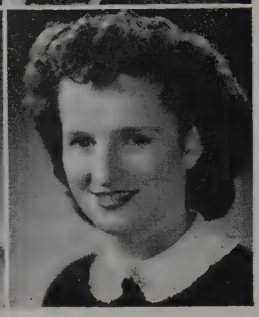

GUERTIN, IRENE FLORENCE
51 Ibbetson Street
Fig. Commercial
Hobby: Roller skating and swimming
Pet Peeve: Getting up in the morning
Future: Business school

HONOR AND PROGRESS

HAARTZ, FREDERICK H.
123 Highland Avenue
Ted. College
Hobby: Girls
Pet Peeve: The Draft Board
Future: Harvard University
Student Council 2, 3; Proctor 2; Band 1, 2, 3; National Honor 3

HALABY, KATHLEEN EVELYN
55 Cameron Avenue
Kitty. Commercial
Hobby: Roller-skating
Pet Peeve: Insincere friends
Future: Business School

HALEY, JOHN RUSSELL
6 Cherry Street
Shorty. General
Hobby: Roller-skating
Pet Peeve: Redheads
Future: To work for a living

HAMILTON, SHIRLEY M.
18 Wigglesworth Street
Shirl. Commercial
Hobby: Dancing
Pet Peeve: Conceited men
Future: Work in various states

HANSEN, ROBERT WALTER
45 Putnam Road
Bob. General
Hobby: Roller-skating
Pet Peeve: Pre-flight
Future: U. S. Navy

HADLEY, PHYLLIS ADELAINE
7 Avon Place
Phil. Commercial
Hobby: Dancing
Pet Peeve: Conceited fellows
Future: Office work

HALEY, CLAIRE ROSALIE
14 Atherton Street
Commercial
Hobby: Dancing
Pet Peeve: People who tell lies
Future: Office worker
Class Day Committee 1; Junior Red Cross 2; Proctor 3; Cheerleader 1

HALL, NORMA JEAN
20 Winslow Avenue
Hop. General
Hobby: Collecting phonograph records
Pet Peeve: People who cannot dance
Future: To work
Radiator Reporter 1

HANNON, HELEN MARIE
56 Beacon Street
General
Hobby: Roller-skating
Pet Peeve: Peeling potatoes
Future: Office work

HARDING, LAWRENCE W.
138 Central Street
Lany. Scientific
Hobby: Pool
Pet Peeve: T. S.
Future: Marriage
Proctor 2

HARKINS, EILEEN THERESA
43 Calvin Street
Commercial
Pet Peeve: Cowboy pictures
Future: Business school
Players' Club 1

HARRINGTON CONSTANCE M.
356 Highland Avenue
Connie. Commercial
Hobby: Swimming
Pet Peeve: Late for a date men
Future: Office worker

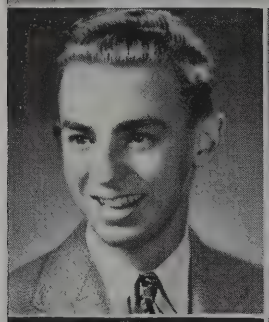

HARRISON J. FRANK
71 North Street
Destiny's Tot. Scientific
Hobby: Collecting blondes
Pet Peeve: The "El"
Future: To bankrupt the "El"

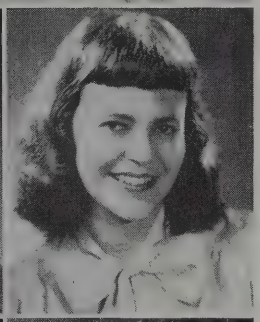

HAYES, DOROTHY ELEANOR
39 Boston Avenue
Dottie. Commercial
Hobby: Roller-skating
Pet Peeve: Conceited people
Future: Airline hostess

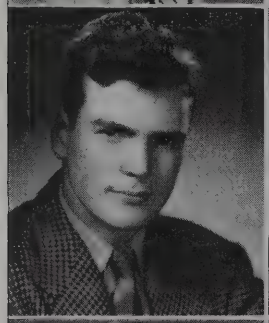

HEALY, THOMAS EUGENE
15 Gilman Terrace
Red. Scientific
Hobby: Swimming
Pet Peeve: Homework
Future: Aeronautics
Track 2, 3

HEDLY, PRISCILLA MILDRED
84 Wheatland Street
Pussy. Commercial
Hobby: Singing
Pet Peeve: Whiffles
Future: Business
Junior Red Cross 1; Proctor 1; Girls' Glee Club 1, 2, 3; Special Chorus 1, 2, 3

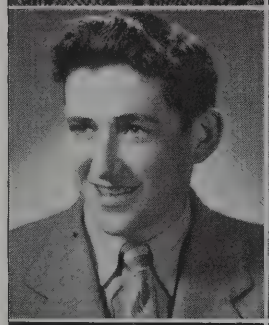

HEGARTY, FRED CHARLES
59 Pearson Avenue
General
Hobby: Drawing
Pet Peeve: Bob Bacci
Future: Cartoonist

HEMEON, VIRGINIA MARIE
13 Cleveland Street
Ginny. College
Hobby: Dancing
Pet Peeve: One who stays too late
Future Plans: College
Junior Red Cross 2, 3; War Savings 1, 2

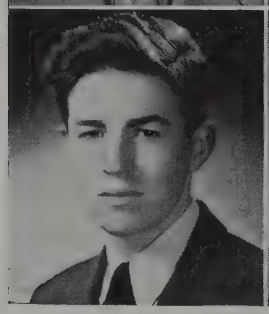

HENEGHAN, RICHARD K.
30 Glenwood Road
Dick. College
Hobby: Playing cards
Pet Peeve: Certain people
Future: Boston College
Track 2

HENRY, SHEILA A.
51 Raymond Avenue
Scotty. General
Hobby: Skiing
Pet Peeve: School
Future Plans: Marriage
Proctor 1

HONOR AND PROGRESS

HERMANN, DORIS KATHERINE
40 Foskett Street
Mickey. Commercial
Hobby: Roller skating
Pet Peeve: Sloppily dressed boys
Future: Business school
Junior Red Cross President 3

HIBBARD, EARL CURTIS
6 Kilby Street
Earl. General
Pet Peeve: Homework
Future: Navy

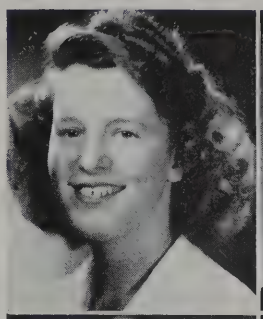

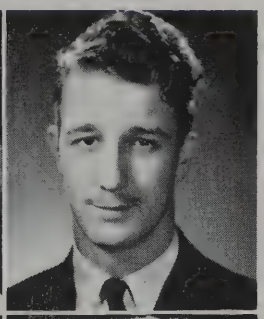

HICKEY, WILLIAM FRANCIS
9 Aberdeen Road
Hick. Scientific
Hobby: Sports
Pet Peeve: Homework
Future: Service
Class Day Committee 3; Basketball 1, 2, 3; Baseball 1, 2; Football 2, 3; Letterman

HIGGINS, MARY B.
249 Summer Street
Higgy. Commercial
Hobby: Dress designing
Pet Peeve: Homework
Future: Secretary

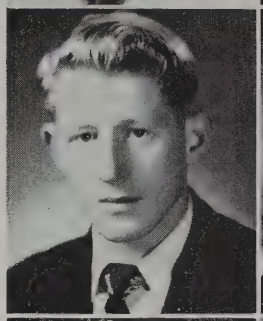

HINKLEY, VERA MARY
55 Myrtle Street
Commercial
Hobby: Dancing
Pet Peeve: Catty people
Future: Business school

HOAR, ALICE MARIE
14 Gussie Terrace
Shorty. General
Hobby: Singing
Pet Peeve: Being called Shorty
Future: Marriage
Proctor 2, 3

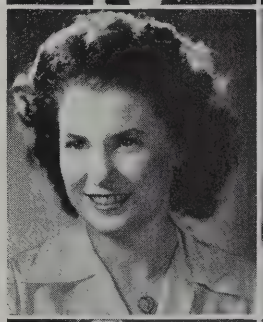

HOEY, RUTH ANN
8 Carter Terrace
Ruthie. Commercial
Hobby: Roller skating
Pet Peeve: Writing letters
Future: Business school
Junior Red Cross 2

HOLMAN, DOROTHY EVELYN
136 Highland Road
Dot. Commercial
Hobby: Roller skating
Pet Peeve: Conceited boys
Future: Secretary

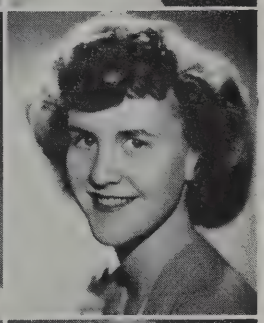

HOLMQUIST, VICTOR RONALD
62 Powder House Boulevard
Ronnie. Scientific
Hobby: Sports
Pet Peeve: Being called Victor
Future: Navy or M. I. T.
National Honor 2, 3; Track 1, 2, Captain 3
Graduating with Honor

HOLMY, CONSTANCE ANN
48 Bay State Avenue
Connie. Normal
Hobby: Horseback riding
Pet Peeve: Being on time
Future: Nurse
Players' Club 2, 3; Junior Red Cross 2

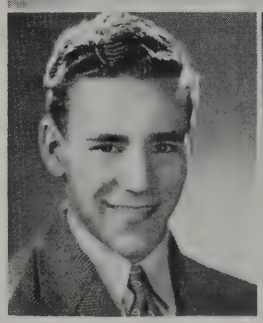

HONNORS, SHIRLEY ANN
313 Summer Street
Sue. Commercial
Hobby: Swimming
Pet Peeve: Shoppers who come home at rush hour
Future: Work
G. A. A. 1, 3; Softball 1, 3

HOOLEY, JAMES FRANCIS
10 Greenville Street
Buddy. Commercial
Hobby: Picture puzzles
Pet Peeve: Show offs

HOWARD, ISABELLE
7 Foskett Street
College

HUBBARD, SHIRLEY ANN
55 Madison Street
Shirl. Commercial
Hobby: Movies
Pet Peeve: People who think they're just "it"
Future: Secretarial work
Radiator Reporter 1, 2; War Savings 3

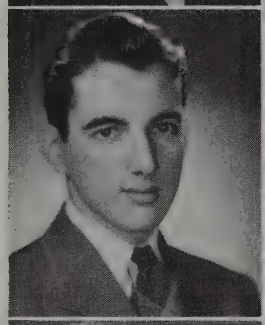

HUGHES, AUGUSTINE JOSEPH
16 Whitman Street
Gus. General
Hobby: Hockey
Pet Peeve: Women drivers
Future: Electrical school

HUNT, VIRGINIA CATHERINE
64 Pinckney Street
Ginny. Commercial
Hobby: Collecting autographs
Pet Peeve: Conceited people
Future: Nurse
Basketball 3; G. A. A. 3; Bowling

HURD, BARBARA LILLIAN
282 Highland Avenue
Barb. College
Hobby: Swimming
Pet Peeve: To be kept waiting
Future: Further education
Portia Debating Society 2, 3
War Savings 2, 3

HURST, BARBARA MAE
26 Cutter Avenue
Barbs. Commercial
Hobby: Roller skating
Pet Peeve: Braggarts
Future: Business College
War Savings 3

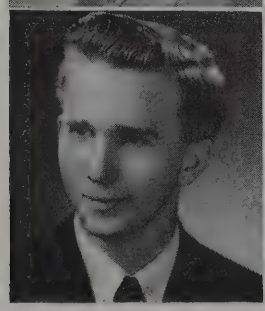

HUTCHINSON, WALTER E.
102 Fremont Street
Hutch. Commercial
Hobby: Horseback riding
Pet Peeve: Women
Future: Service

HYNES, BARBARA ANN
43 Puritan Road
Barbe. College
Hobby' Collecting Tommy Dorseys records
Pet Peeve: Short men
Future: College
Proctor 3; Junior Red Cross 2; Players' Club 3; Girls' Glee Club 3; National Honor 3

HONOR AND PROGRESS

INGENERI, SALVATORE L.
38 Robinson Street
Salvy. Scientific
Hobby: Checkers
Pet Peeve: Homework
Future: Army Air Force

INNIS, BARBARA MAE
7 Dow Street
Barb. College
Hobby: Roller skating
Pet Peeve: My skinned knees
Future: Dental hygienist
Proctor 2; Portia Debating Society 3; Girls' Bugle & Drum 1, 2

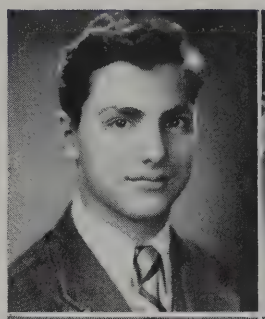

JACKSON, WALTER THOMAS
28 High Street
Jackson. Scientific
Hobby: Hockey
Pet Peeve: Louie Cresentini
Future: Work
Hockey 1, 2, 3; Baseball 1, 2

JAMES, THOMAS FREDERICK
72-r Dane Street
Tom. Commecial
Hobby: Woodworking
Pet Peeve: Business organization
Future: Agricultural College

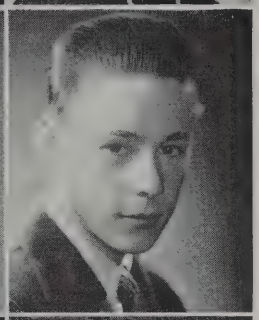

JOHNSON, CARL
34 Belknap Street
General

JOHNSTON, FRANCIS
58 Clarendon Avenue
Doc. Scientific
Hobby: Sports
Pet Peeve: Pretty girls
Future: Doctor
Orchestra 1, 2, 3; Boys' Glee Club 1, 2, 3; Football 3;

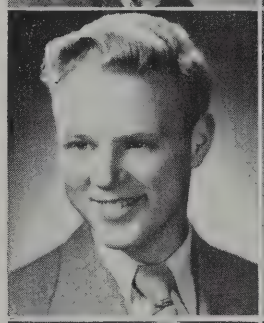

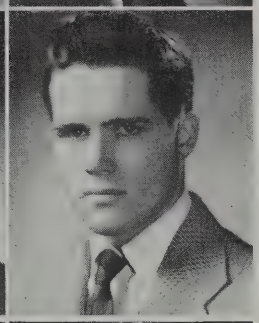

JOHNSTON, PHYLLIS
280 Beacon Street
Phil. Commercial
Hobby: Dancing
Pet Peeve: Conceited people
Future: Telephone operator

JUDGE, DOROTHY AGNES
58 Flint Street
Dottie. Commercial
Hobby: Dancing
Pet Peeve: Conceited boys
Future: Business school
Radiator Reporter 1; Junior Red Cross 2

KADISH, RONALD ALBERT
31 Holyoke Road
Sonny. General
Hobby: Radio
Pet Peeve: Women drivers
Future: U. S. Coast Guard

KALLOS, MILTON J.
21 Thorpe Street
College
Hobby: Tennis
Pet Peeve: None
Future: Tufts College

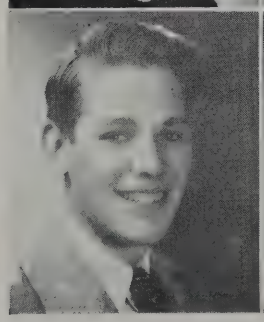

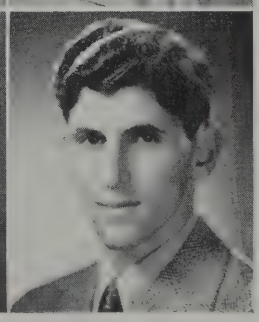

SOMERVILLE HIGH SCHOOL

KANE, ROSEMARY JOAN
396 Medford Street
College
Hobby: Roller-skating
Pet Peeve: People who smoke
Future: Private enterprise
Graduating with Honor

KARAGEORGES, CATHERINE J.
19 Aldrich Street
Kay. Commercial
Hobby: Airplane pictures
Pet Peeve: Business Organization
Future: Business school

KARPOWICH, HELEN FRANCES
43 Springfield Street
Helen. Normal
Hobby: Dancing and music
Pet Peeve: Mustaches
Future: Nurse
War Savings 3; National Honor 3
Graduating with Honor

KEANE, JOSEPH PATRICK
18 Minnesota Avenue
Joe. Scientific
Hobby: Sleeping
Pet Peeve: Work
Future: Engineer

KEENE, GLORIA GERTRUDE
38 Jay Street
Glo. Commercial
Hobby: Collecting souvenirs
Pet Peeve: People who can't take a joke
Future: Journalism
Radiator Reporter 2, 3; Junior Night Committee 2; Players' Club 1, 2; Drama Festival Play 2

KELLEY, JOSEPH PATRICK
31 Laurel Street
Curly 2 Point. General
Pet Peeve: G. G.'s
Future: Bachelor
Boys' Glee Club 2; Track 2; Football 3

KELLEY, JUNE M.
307 Medford Street
Commercial
Hobby: Collecting pictures
Pet Peeve: Conceited boys
Future: Marriage
Cheerleader 3

KELLEY, VERONICA ISABEL
9 Berkeley Street
Vicky. General
Hobby: Bowling
Pet Peeve: Bow ties
Future: Office work

KELSO, ALICE M.
106 Albion Street
Al. Commercial
Hobby: Eating Pizza
Pet Peeve: Slacks, Pumps, and Fur Coat Combination
Future: Business school

KENDALL, ROBERT EDWARD
345 Summer Street
Bob. Scientific
Hobby: Swimming
Pet Peeve: Alarm clocks
Future: M. I. T.
Yearbook Staff 3; Radiator Staff 2, 3; National Honor 2, 3; Orchestra 1, 2, 3; Symphony Guild 2, President 3
Graduating with Honor

HONOR AND PROGRESS

KESSLER, GEORGE ARAN
9 Wisconsin Avenue
Normal
Hobby: Stamps
Pet Peeve: Conceited girls
Future: College
Players' Club 3; Track 2, 3; Webster Debating Society 3

KILEY, MARY ELIZABETH
28 Corinthian Road
Bea. Commercial
Hobby: Roller skating
Pet Peeve: Cracking knuckles
Future: Undecided

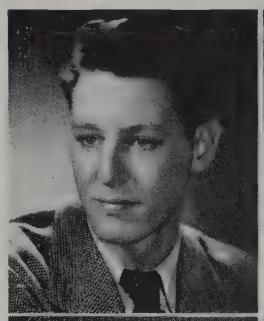

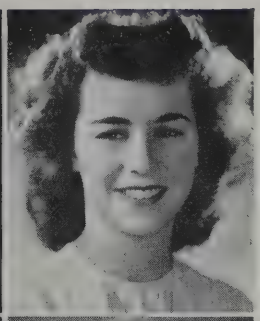

KOSTINDEN, THOMAS
67 Edgar Avenue
Stoney. General
Future: Armed Forces

KUHNE, THEODORA MARITA
36 Linden Avenue
Teddie. Scientific
Hobby: Playing xylophone
Pet Peeve: Ill-mannered boys
Future: College
Players' Club 3; Orchestra 1, 2, 3; Band 1, 2, 3; National Honor 3
Graduating with Honor

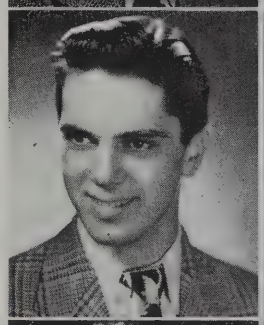

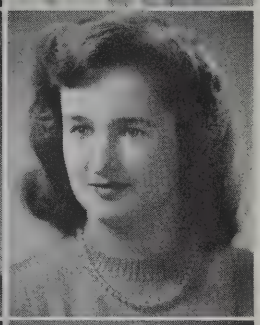

LaFAUCI, ELEANOR MARY
222 Pearl Street
Ellie. College
Hobby: Sports
Pet Peeve: Sloppy Joes
Future: Nursing
Tennis 1, 2; Basketball 1, 2; G. A. A. 1, 2, Vice-President 3; Bowling 1, 2; Softball 1, 2; National Honor 3
Graduating with Honor

LAGHETTO, JOSEPHINE A.
18 Beech Street
Josie. Commercial
Hobby: Dancing
Pet Peeve: Conceited boys
Future: College

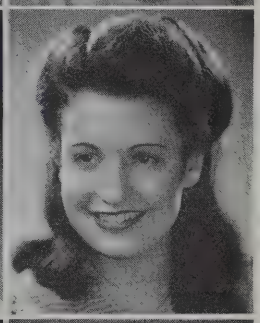

LANDERS, HAROLD S., Jr.
55 High Street
Hal. General
Hobby: Sports
Pet Peeve: John Morrison
Future: Marriage
Baseball 3; Football 1, 2, Letterman 3

LANDERS, ROBERT LAWRENCE
55 High Street
General
Hobby: Pool
Pet Peeve: Work
Future: Service

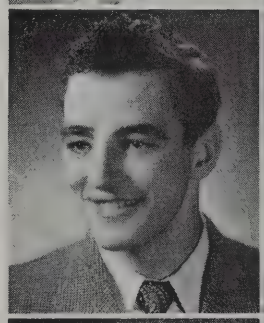

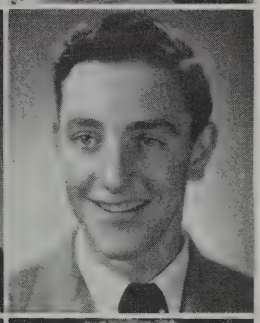

LANG, JOAN ELIZABETH
203 Highland Avenue
Commercial
Hobby: Sports
Pet Peeve: Gossipers
Future: Secretary
Graduating with Honor

LANGONE, LILLIAN
12 Rush Street
Commercial

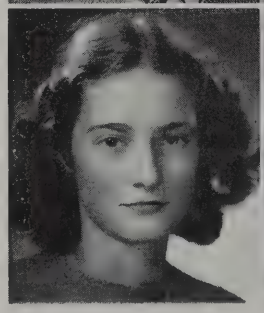

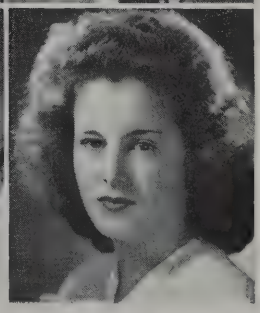

SOMERVILLE HIGH SCHOOL

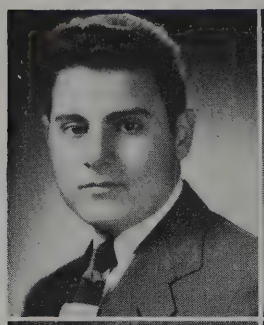

LANZONI, VINCENT
19 Dane Street
Vinnie. College
Hobby: Sports
Pet Peeve: Girls
Future: Medical school
National Honor 3

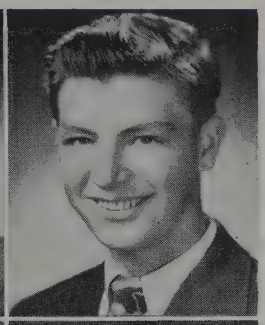

LaPOINT, JOHN FRANCIS
35 Franklin Avenue
Johnnie. Commercial
Hobby: Woodturning
Pet Peeve: Women
Future: Accounting at Bentley's
Proctor 2; Boys' Glee Club 1; War Savings 1

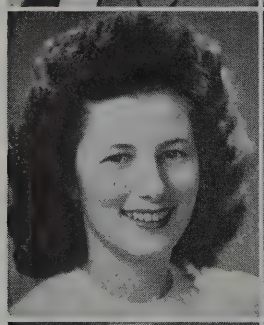

LARKINS, JEAN MONA
5 Mossland Street
Commercial
Hobby: Talking
Pet Peeve: My English teacher
Future: Business school
Radiator Reporter 3

LAVELLI, EDWIN C.
37 Spring Street
Ed. College
Hobby: Loafing
Pet Peeve: Most women
Future: Career of loafing
Basketball Manager 1, 3

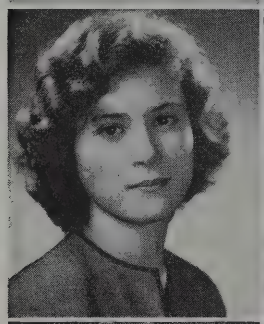

LAVERY, MARY MARGARET
47 Cedar Street
Irish. Scientific
Hobby: Writing
Pet Peeve: Stepping on my white socks
Future: Providence Bible Institute
Radiator Staff 1; Radiator Reporter 1

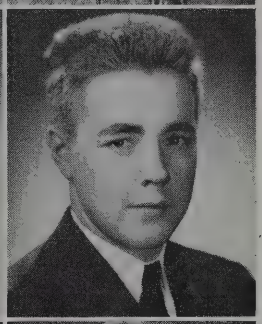

LAWLER, WALTER A.
25 Leonard Street
Wally. College
Hobby: Electricity
Pet Peeve: Some girls
Future: Navy

LAWLESS, VIRGINIA ANNE
123 Walnut Street
Gin. Commercial
Hobby: Bowling
Pet Peeve: Louis Prima
Future: Aviation

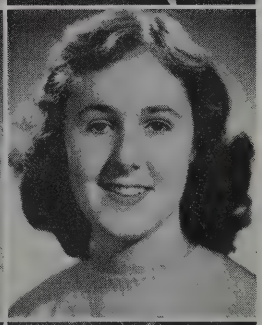

LEARY, NORA ANN
22 Mountain Avenue
Nonie. Commercial
Hobby: Dancing
Pet Peeve: Homework
Future: Business school

LeSHANE, DORIS RUTH
18 Hall Avenue
College
Hobby: Stamp collecting
Pet Peeve: Homework
Future: Teacher
National Honor 3

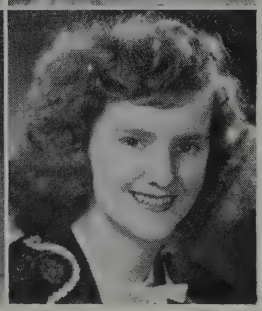

LETT, DOROTHY IRENE
21 Curtis Street
Dottie. College
Hobby: Sports
Future: Work
Girls' Glee Club 3; Symphony Guild 3; Special Chorus 3

HONOR AND PROGRESS

LIGUORI, VINCENT GEORGE
47 Chester Street
Vinnie. Scientific
Hobby: Bowling
Pet Peeve: Bob Mochi
Future: Military service
Traffic Squad 1, 2

LIMBERAKIS, COSTA JAMES
68 Linwood Street
Limby. General
Hobby: Trocadero Club
Pet Peeve: Shaving
Future: Interior decorator
Boys' Glee Club 3; Basketball 1, 2, 3

LLOYD, GEORGE TERRENCE, Jr.
7a Partridge Avenue
Vea Lyarco. Scientific
Hobby: Playboy
Pet Peeve: Phony people
Future: College

LoCONTE, LUCY PAULINE
475 Medford Street
Lou. Commercial
Hobby: Collecting records
Pet Peeve: Fingernail biting
Future: Business school
Radiator Reporter 3

LODI, HUMBERT A.
53 Atherton Street
Champ. General
Hobby: Railroad
Pet Peeve: Gambling
Future: Army

LIMBERAKIS, CONSTANTINE
20 School Street
Connie. College
Hobby: Drawing
Pet Peeve: Bright colors
Future: College
Orchestra 3; Boys' Glee Club 3; Symphony Guild 3

LIVELY, MARY LORRAINE
93 Kidder Avenue
Commercial
Hobby: Dancing
Pet Peeve: Nickname "Shorty"
Future: Business school

LoCONTE, LUCY ANNA
186 Willow Avenue
Lou. Commercial
Hobby: Music
Pet Peeve: Crew cuts
Future: Business school
War Savings 2, 3
Graduating with Honor

LOCHIATTO, CATHERINE L.
439 Medford Street
Kay. College
Hobby: Singing
Pet Peeve: People cracking their knuckles
Future: College
Student Council 3; Portia Debating Society 1, 2; Girls' Glee Club 1, 2, 3; Symphony Guild 1, 2, 3

LOGAN, LUCILLE
19 Albion Street
Lewie. Commercial
Hobby: Dancing
Pet Peeve: Conceited men
Future: Newspaper photographer

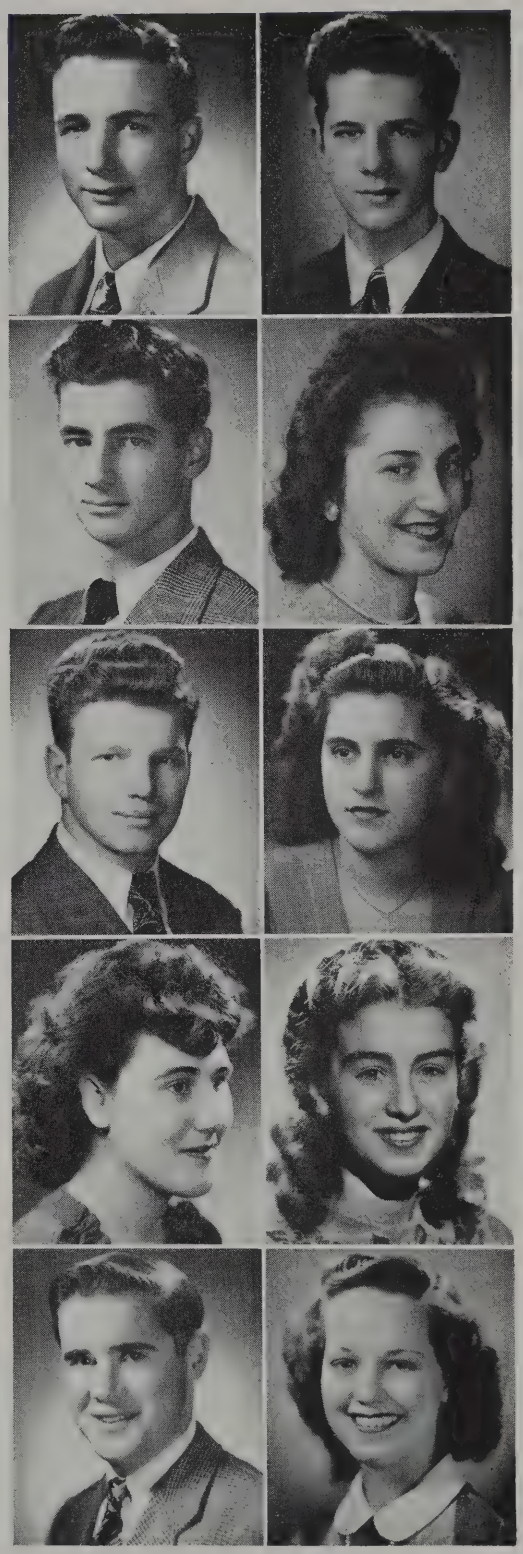

SOMERVILLE HIGH SCHOOL

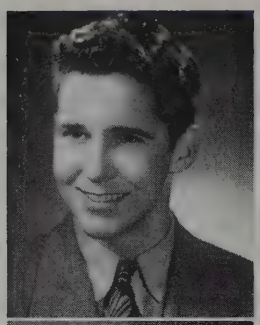

LOGAN, ROBERT WILLIAM
212 Cedar Street
Bob. Scientific
Hobby: Model airplanes
Pet Peeve: Waking up
Future: Airplane mechanic

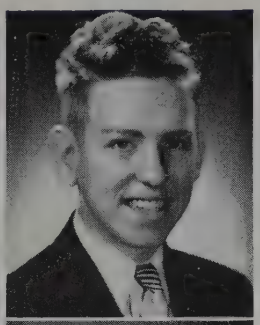

LOHNES, HERBERT WESLEY
54 Sunset Road
Herbie. Commercial
Hobby: Baseball
Pet Peeve: Women
Future: Accounting at Bentley's
Proctor 3; War Savings 2
Graduating with Honor

LONG, DOROTHY JEAN
12 Montgomery Avenue
Shorty. Commercial
Hobby: Sports
Pet Peeve: Getting up in the morning
Future: Office work

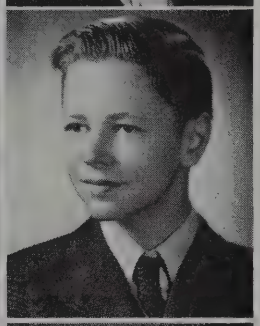

LORENTZSON, CARL ERIC
52 Burnside Avenue
College
Future: Business school

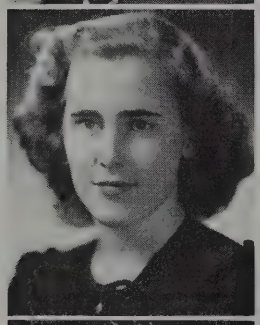

LOVEN, MARTHA ANNE
27 College Avenue
College
Hobby: Music
Pet Peeve: Writing letters
Future: Music at college
Junior Red Cross 3; Orchestra 1, 2, 3; Girls' Glee Club 1, 2, President, 3; Symphony Guild 1, 2, Vice-President, 3; Special Chorus 1, 2, 3

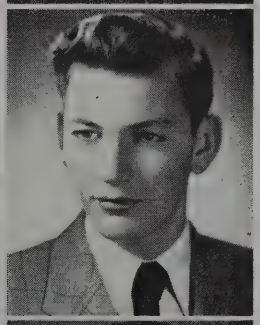

LOWE, WILLIAM
131 Orchard Street
General

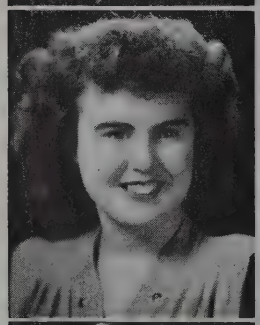

LOWNEY, BARBARA MARY
500 Broadway
Babs. College
Hobby: Roller skating
Pet Peeve: Jean Milleisen
Future: Office work
Proctor 2; Players' Club 1, 2; Portia Debating Society 1, 2; Girls' Glee Club 1, 2, 3; Symphony Guild 3

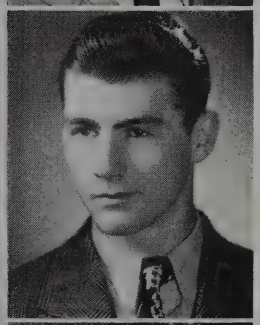

LUCAS, GEORGE CHRISTOPHER
9 Joseph Street
Luke. General
Hobby: Painting
Pet Peeve: Nickname "Sam"
Future: Navy

LUCCA, CLAIRE VIRGINIA
57 Victoria Street
Lucky. Normal
Hobby: Dancing
Pet Peeve: Nickname "Muscles"
G. A. A. 3; Bowling 3; War Savings 1

LUONGO, MARY
61 Tufts Street
Pet Peeve: Conceited boys
Future: Good wife
Proctor 2, 3; War Savings 1; Bank Corps 1, 2, 3

HONOR AND PROGRESS

LUTI, MARIE A.
105 Grant Street
Red. General
Hobby: Music
Pet Peeve: Nickname "Red"
Future: Telephone operator

LUURTSEMA, DOROTHY LOUISE
9 Park Place
Chubby. Commercial
Hobby: Music
Pet Peeve: Nickname "Fat"
Future: Bookkeeper

LYDON, THERESA MARY
50 White Street
Terry. Commercial
Hobby: Sports
Pet Peeve: Nickname "Shorty"
Future: Business school

LYNCH, EDWARD FRANCIS
11 Whitfield Road
Cozy. Scientific
Hobby: Loafing
Pet Peeve: Women without money
Future: Naval Air Corps
Proctor 1, 2; Boys' Glee Club 1, 2, 3; Baseball 1, 2, 3; War Savings 3

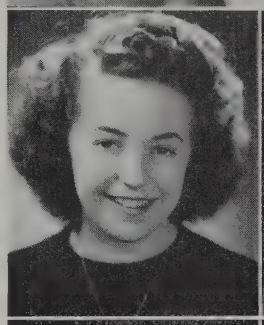

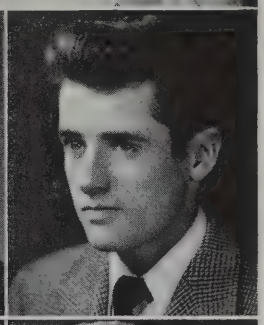

LYONS, RICHARD FRANCIS
84 Hooker Avenue
Leo. General
Hobby: Eating
Pet Peeve: Red heads
Future: Uncertain
Boys' Glee Club 3

MacDONALD, DOUGLAS L.
14 Fellsway West
Doug. Normal
Hobby: Sleeping
Pet Peeve: Phonies
Future: Uncle Sam

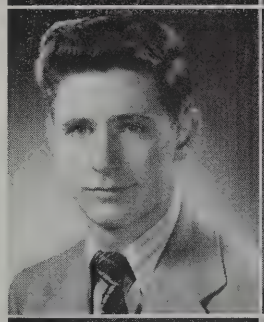

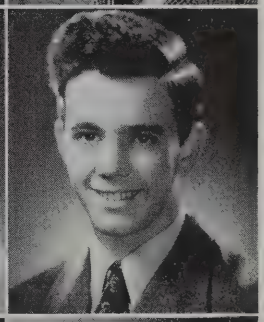

MacDONALD, GORDON C.
54 Hawthorne Street
Mac. Scientific
Hobby: Swimming
Pet Peeve: Silly girls
Future: College

MacDONALD, LOIS ELAINE
136 Powder House Boulevard
Mac. General
Hobby: Collecting foreign dolls
Pet Peeve: Jealous people
Future: Reference librarian

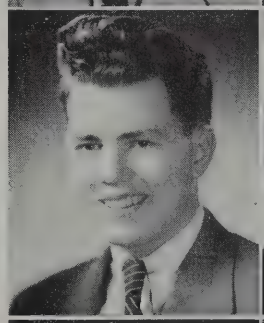

MacDONALD, WILLIAM IRVING
19 Teele Avenue
Bill. Scientific
Hobby: Sports
Pet Peeve: Work
Future: Tufts
Junior Red Cross; National Honor 3

MACERO, DANIEL JOSEPH
53 Joy Street
Danny. Scientific
Hobby: Reading
Pet Peeve: Hubba-Hubba
Future: College
Yearbook Staff 3; Radiator Staff 1, 2, 3; National Honor 2, 3; Webster Debating Society Secretary 3

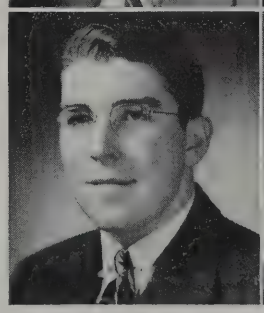

SOMERVILLE HIGH SCHOOL

MacLEOD, MYRTLE ISABELL
10 Wyatt Street
Skippy. Commercial
Hobby: Dancing
Pet Peeve: G. I. haircuts
Future: General office worker
Girls' Glee Club 1; Tennis 1; Basketball 1, 2; G. A. A. 1, 2, Secretary 3; Horseback riding 1, 2; Bowling 1, 2; War Savings 1, 2

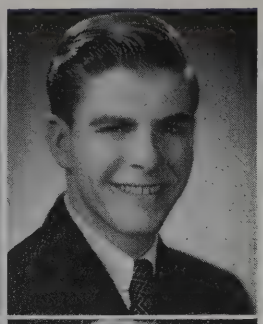

MacPHERSON, DAVID HICKS
8 Charnwood Road
Davy. College
Hobby: Shooting
Pet Peeve: Over made-up girls
Future: Tufts Theological School
Yearbook Staff 3; Radiator Staff 2, 3; Junior Red Cross 2, Treasurer, 3; Webster Debating Society (Marshall) 3 National Honor 3

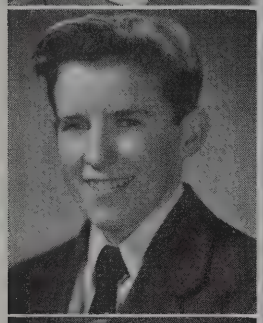

MacRAE, HOWARD JAMES
39 Avon Street
Mac. Scientific
Hobby: Swimming
Pet Peeve: School
Future: Sleeping

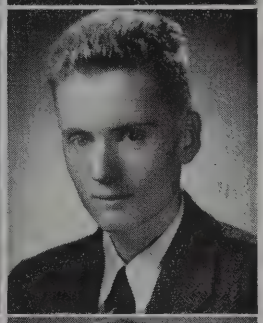

MADDEN, JOHN JOSEPH, Jr.
76 Prichard Avenue
Johnny. Scientific
Hobby: Sleeping during Special
Pet Peeve: Math
Future: Journalism

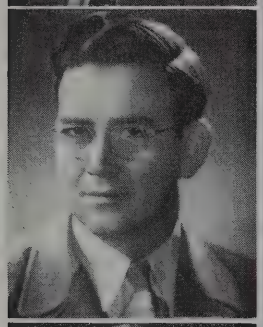

MADDEN, WILLIAM C.
21 Teele Avenue
Little Will. General
Hobby: Playing pool
Pet Peeve: Loud girls
Future: California Aeronautical Institute

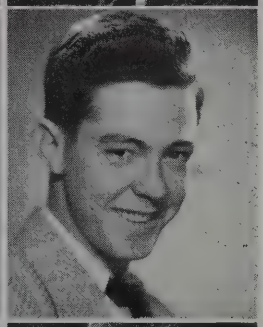

MAHAN, ALFRED L.
14 Olive Avenue
Al. Commercial
Hobby: Hooking school
Pet Peeve: School
Future: Hobo

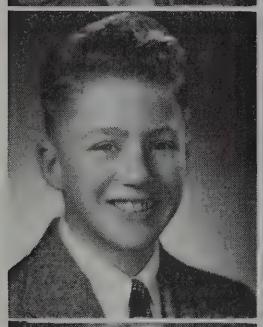

MAHER, EDWARD DONALD
28 Connecticut Avenue
Red. College
Hobby: Basketball
Pet Peeve: Girls who play hard-to-get
Future: College
Radiator Reporter 2; Proctor 3

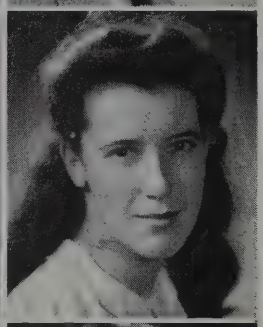

MAHONEY, MARY DORIS
24 Heath Street
Dot. Commercial
Hobby: Dancing
Pet Peeve: Slacks with a fur coat
Future: Office worker

MAHONEY, RITA A.
24 Heath Street
Commercial
Hobby: Skating
Pet Peeve: Homework
Future: Business school

MAINEY, DORIS MARIE
36 Sterling Street
Diddy. Normal
Hobby: Reading
Pet Peeve: Boys walking on inside
Future: Student nursing
Radiator Reporter 1, 2

HONOR AND PROGRESS

MALAGODI, NORMA M.
341 Lowell Street
Commercial
Hobby: Horseback riding
Pet Peeve: Singing off key
Future: College
Yearbook Staff 3; Radiator Staff 1, 2, 3; Radiator Reporter 2; Cheerleader 1, 2, 3; Symphony Guild 2, 3

MANCINI, DOMENIC T.
436 Medford Street
Lefty. Commercial
Hobby: Dancing
Pet Peeve: Fickle people
Future: Armed forces

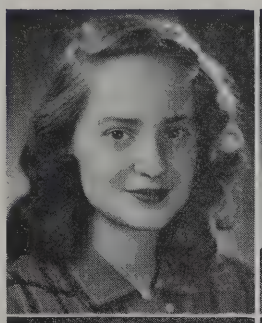

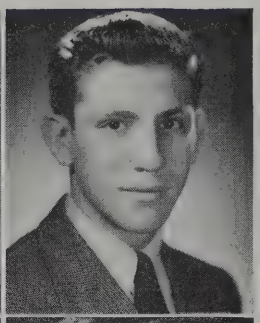

MANOUKIAN, ESTHER
504 Broadway
Ess. Commercial
Hobby: Roller skating
Pet Peeve: Conceited boys
Future: College

MARAZZI, THERESA A.
9 Greenville Terrace
Terry. Commercial
Hobby: Dancing
Pet Peeve: Jackanapes
Future: Burdett Business School

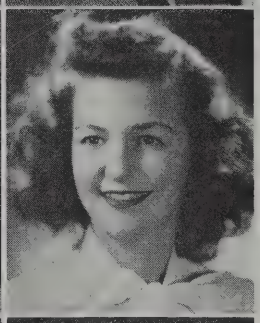

MARCH, JEAN B.
42 Ash Street
Butch. General
Hobby: Roller-skating
Pet Peeve: Homework
Future: Modeling

MARCHETTI, DORIS N.
61 Derby Street
Dotty. Commercial
Hobby: Bowling
Pet Peeve: Noses
Future: Business school

MARCHITELLI, GUIDO F.
94 Heath Street
Mark. Scientific
Hobby: Billiards
Pet Peeve: Guido Bernardi
Future: Navy
Boys' Glee Club 1; Basketball 1, 3; Baseball 1, 3; War Savings 1

MARINO, STELLA A.
17 Farragut Avenue
Stella. Scientific
Hobby: Music
Pet Peeve: Impoliteness
Future: Boston University (CPA)
Class Day Committee 3; Players' Club 3; Portia Debating Society 3; War Savings 2, 3; Bank Corps 1; National Honor 3

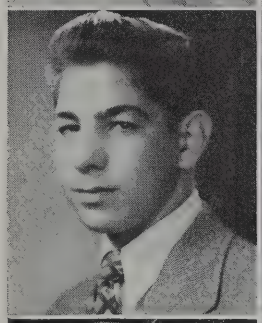

MARSHALL, RUTH M.
66 Oxford Street
Ruthie. Commercial
Hobby: Listening to Wayne King's music
Pet Peeve: Crowded buses
Future: Office worker
War Savings 1, 2, 3

MARSHALL, SHIRLEY H.
20 Richdale Avenue
Shirl. Commercial
Hobby: Dancing
Pet Peeve: Homework
Future: Office work
War Savings 2, 3

SOMERVILLE HIGH SCHOOL

MARTIN, HELEN C.
374 Somerville Avenue
Sis. Commercial
Hobby: Playing the piano
Pet Peeve: People who always complain
Future: Business school

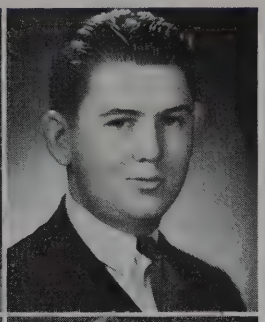

MARSHALL, ROBERT H.
20 Curtis Street
Fat Boy. Scientific
Hobby: Shooting the breeze
Pet Peeve: Teachers
Future: College

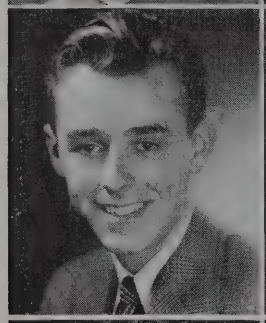

MARTIN, ROBERT A.
9 Perry Street
Bob. Scientific
Hobby: Sports
Future: Engineering

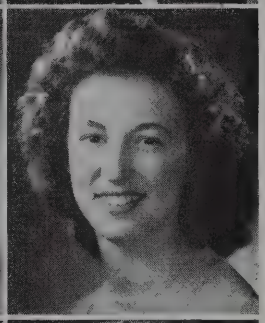

MARTINELLI, MARY A.
38 Sewall Street
Marty. Commercial
Hobby: Sports
Pet Peeve: Boys who aren't sharps
Future: Office work

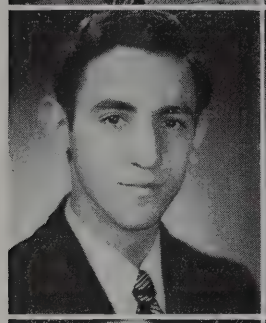

MARTINI, ROBERT F.
411 Broadway
Chick. Scientific
Hobby: Radio
Pet Peeve: Conceited girls
Future: College
Radiator Reporter 2; Junior Red Cross 2; Traffic Squad 1, 2; Symphony Guild 2, 3; Webster 3

MATARAZZO, ELAINE M.
124 Cross Street
Sparky. General.
Hobby: Watching reactions
Pet Peeve: Giddy high school boys
Future: Undecided

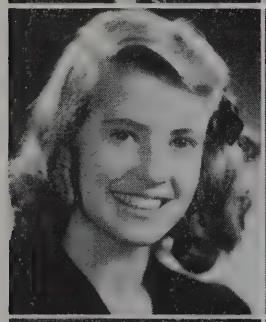

MAYBURY, MARTHA E.
82 Chandler Street
Mot. College
Hobby: Drawing
Pet Peeve: Moving
Future: College
Players' Club 2; Orchestra 1, 2; Tennis 1, 2

MAYO, BETTY E.
23 Robinson Street
Benky. Commercial
Hobby: Sports
Pet Peeve: Poor sports
Future: Office work

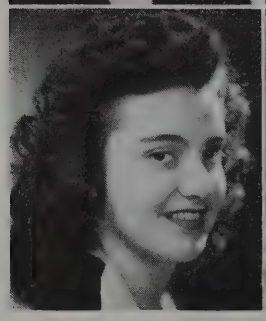

MAZZARELLA, JEANNETTE H.
11 Ashland Street
Jitters. General
Hobby: Drawing
Pet Peeve: Whistling wolves
Future: Marriage
Horseback Riding 1

McBRIDE, AUDREY Y.
142 Morrison Avenue
Mac. College
Hobby: Dancing
Pet Peeve: School buses
Future: Forsyth Dental
Junior Night Committee 2; Senior Night Committee 3; Bank Corps 1; National Honor 3

HONOR AND PROGRESS

McCARRON, JOHN P.
50 Sydney Street
Jack. College
Hobby: Sports
Pet Peeve: Sophisticated girls
Future: College
Junior Red Cross 3

McCARTHY, WILLIAM A.
5 Wesley Street
Mac. Scientific
Hobby: Horseback riding
Pet Peeve: Work
Future: Electrical Engineering

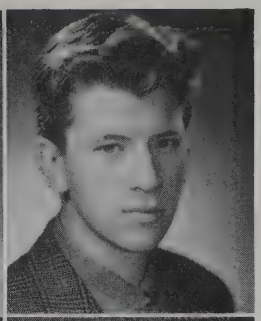

McCLEARY, JAMES P.
33½ Vine Street
Mac. General
Hobby: Roller skating
Pet Peeve: Girls
Future: Navy
Traffic Squad 1; War Savings 1

McCORMACK, BARBARA ANN
48 Electric Avenue
Barbo. Normal
Hobby: Football scrapbook
Pet Peeve: Pegged trousers
Future: Business school
War Savings 1, 2, 3

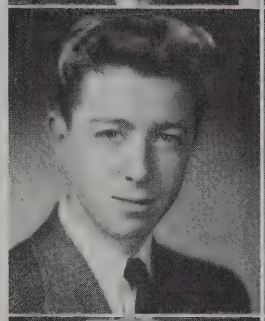

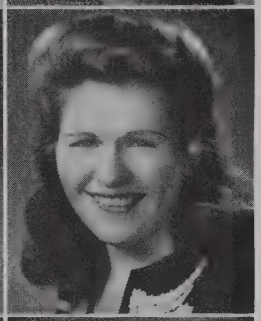

McDONALD, RUTH C.
354 Highland Avenue
Mac. Commercial
Hobby: Poetry
Pet Peeve: Feet
Future: Office worker
Proctor 3

McDONALD, STEPHEN D.
33 Albion Street
Steve. Commercial
Hobby: Sleeping
Pet Peeve: Work
Future: Army Air Corps
Proctor 3

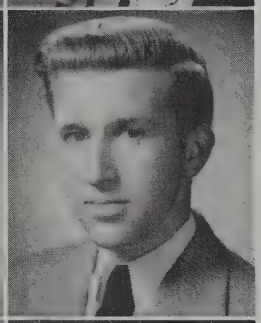

McDUFF, LUCIEN PETER
90 Governor Winthrop Road
General
Hobby: Model airplanes
Future: Aircraft school

McDUFFEE, INEZ F.
50 Sargent Avenue
Normal
Hobby: Music
Pet Peeve: Special period
Future: Army Nurse
National Honor 3

McFADDEN, JAMES T.
170 Highland Avenue
Jim. College
Hobby: Model railroading
Pet Peeve: School
Future: College

McGONAGLE, THERESA F.
11 Austin Street
Terry. Commercial
Hobby: Roller skating
Pet Peeve: Effective people
Future: Office work
Girls' Bugle and Drum 1

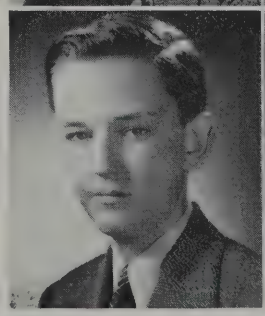

SOMERVILLE HIGH SCHOOL

McGOWAN, MARJORIE E.
11 Stone Avenue
Mac. Commercial
Hobby: Sports
Pet Peeve: Rude people
Future: Undecided
Junior Red Cross 1, 2, 3; Girls' Bugle & Drum 1, 2, 3; Basketball 1, 2, 3; Symphony Guild 1, 2, 3; G. A. A. 1, 2, 3; Horseback riding 2; Bowling 1, 2, 3; Softball 1, 2, 3

McGRATH, EDWARD J.
25 Brook Street
Eddie. Commercial
Hobby: Avoiding work
Pet Peeve: Work
Future: B. O'Connor's Patient
Proctor 3; Boys' Glee Club 1

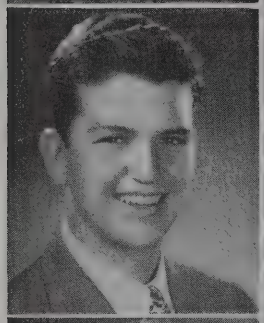

McGRATH, JAMES P.
17 Morton Street
Jim. Commercial
Hobby: Billiards
Pet Peeve: Jitterbugging
Future: Attend schools at my leisure
Proctor 3; Football letterman 3

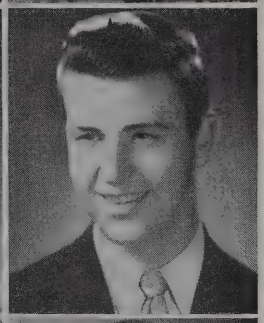

McGRATH, JOHN J.
17 Morton Street
Commercial
Hobby: Roller skating
Pet Peeve: Women
Future: Bookkeeper

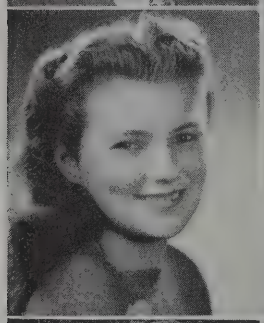

McKENNEY, MARILYN G.
104 Bartlett Street
Mal. Commercial
Hobby: Roller skating
Pet Peeve: Teachers
Future: Office work

McKENZIE, DONALD R.
11 Burnside Avenue
Mac. General
Hobby: Radio
Pet Peeve: Giggling girls
Future: Radio technician

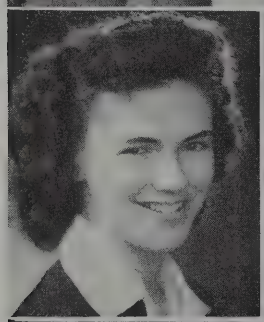

McLAURIN, LUELLA R.
24b Cherry Street
Mac. College
Hobby: Dancing
Pet Peeve: Mustaches
Future: College
Portia Debating 2, 3; Orchestra 1; War Savings 2, 3

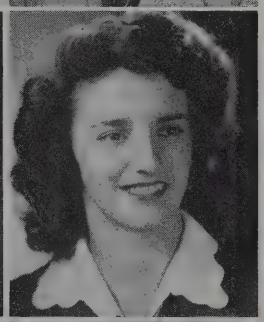

McLELLAN, JEANNE E.
20 Ellington Road
General
Hobby: Roller-skating
Pet Peeve: A line
Future: Most anything

McMAHON, PATRICIA M.
17 Madison Street
Patsy. Commercial
Hobby: Reading
Pet Peeve: Home work
Future: Bookkeeper

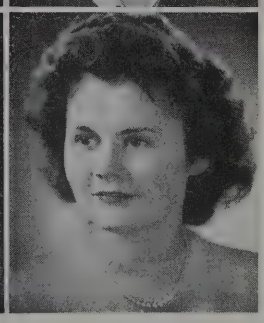

McMANUS, ELIZABETH B.
28 Whitman Street
Betty. Scientific
Hobby: Dancing
Pet Peeve: Lizzie
Future: College
Student Council Secretary 2, 3; Proctor 2, 3; Girls' Glee Club 2; Class Officer Secretary 2, 3; National Honor 3

HONOR AND PROGRESS

McVARISH, RUTH A.
38 Glenwood Road
Ruthy. General
Hobby: Bowling
Pet Peeve: Getting up in the morning
Future: Office work
Proctor 2

MELANSON, BARBARA M.
31 Lake Street
Barb. General
Hobby: Collecting snapshots
Pet Peeve: Conceit
Future: Nurse

MICCOLI, VIRGINIA M.
7 Ward Street
Ginny. Commercial
Hobby: Movies
Pet Peeve: Conceited people
Future: Office work

MILI, RICHARD A.
50 Mt. Vernon Street
Dick. General
Hobby: Music
Pet Peeve: Opera
Future: Musician
Orchestra 1, 2, 3; Band 2, 3

MILLEISEN, JEAN E.
147 Central Street
Jeanie. College
Hobby: Eating
Pet Peeve: Barbara Lowney
Future: Nurses' Training
War Savings 1; Girls' Glee Club 1

MEDEIROS, BARBARA R.
65 Atherton Street
Stretch. College
Hobby: Dancing
Pet Peeve: When he's late!
Future: Undecided
Radiator Reporter 2; Girls' Bugle & Drum 1; War Savings 1

MEYER, JOANN T.
33 Cambria Street
College
Hobby: Piano playing
Pet Peeve: Egotists
Future: College
Girls' Glee Club 2; War Savings 1

MICHAUD, BARBARA A.
99 Woods Avenue
Barb. Commercial
Hobby: Listening to music
Pet Peeve: Loud people
Future: Secretary

MILI, ROSE M.
599½ Somerville Avenue
Commercial
Hobby: Music
Pet Peeve: Bow-ties
Future: Music
Junior Red Cross 1, 2, 3; Orchestra 1, 2, 3; Girls' Bugle & Drum 1, 2; Girls' Glee Club 3; Symphony Guild 2, 3

MILLER, ALICE I.
47 Kent Street
Cuddles. General
Hobby: Dancing
Future: Business school

SOMERVILLE HIGH SCHOOL

MILLEY, MARY JUNE
20 Mondamin Court
June. Commercial
Hobby: Ice skating
Pet Peeve: Conceited people
Future: Office work

MINCHELLO, MARIE E.
2 Lowell Street
Ree. Commercial
Hobby: Dancing
Pet Peeve: Stripe blouse and plaid skirt
Future: Nurse

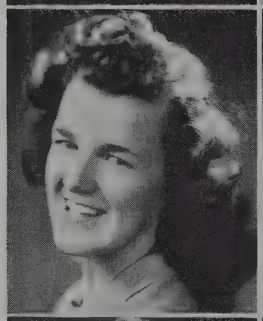

MITCHELL, AUDREY E.
51 High Street
Aud. Normal
Hobby: G. G. Club
Pet Peeve: Red-headed boys
Future: Interior decorator

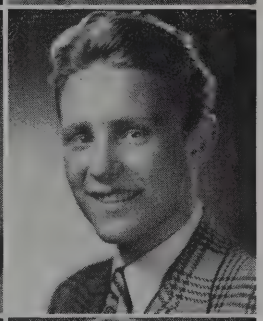

MITCHELL, ELVIN L.
32 Connecticut Avenue
Mitch. Scientific
Pet Peeve: Foolish girls
Future: Chemical engineer

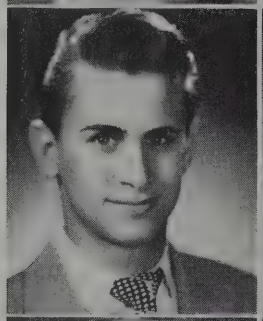

MOCHI, ROBERT D.
52 Electric Avenue
Bob. Scientific
Hobby: Bowling
Pet Peeve: Vin Liguori
Future: Military
Traffic Squad 2

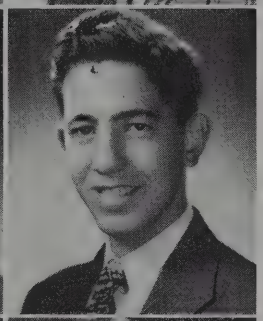

MONACO, DANIEL P.
10 Edgar Court
Dan. General
Hobby: Kay
Pet Peeve: Girls smoking in public
Future: Armed Forces

MONTEIRO, BEATRICE H.
71 Marion Street
Beady. College
Hobby: Reading
Pet Peeve: Edward G. Robinson
Future: Kathleen Dell
Portia Debating Society 3; War Savings 2, 3

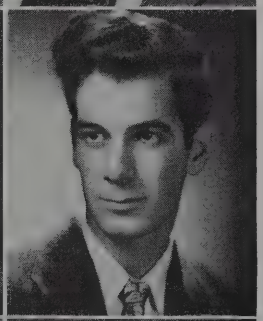

MOOMJIAN, MARTIN
9 Marshall Street
Marty. Scientific
Hobby: Drums
Pet Peeve: Homework
Future: College
Orchestra 3; Band 1, 2, 3

MOORADIAN, SONIA M.
206 Holland Street
Sonnie. College
Hobby: Dancing
Pet Peeve: People who sing off-key
Future: College

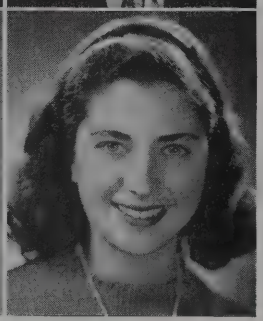

MOORE, HELEN R.
8 Sycamore Street
College
Hobby: Sports
Pet Peeve: Hillbilly music
Future: College
Yearbook Staff 3; Radiator Staff 1, 2, 3; National Honor 2, 3, Vice-President 3; Players' Club 1, 2, 3, Secretary; Scholarship Play 2, 3; Cheerleader 1, 2, 3; Basketball 1; G. A. A. 1, 2, 3; Graduating with Honor

HONOR AND PROGRESS

MORESIDE, MARION L.
98 Elm Street
College
Hobby: Bicycling
Pet Peeve: Fussy eaters
Future: Nursing

MORRISON, JOHN C.
119 Albion Street
General
Hobby: Collecting rusty bottle caps
Pet Peeve: Fran Schrage
Future: College
Baseball 2, 3; Football 2, 3

MOSS, BARBARA A.
8 Cedar Street Place
Babs. Commercial
Hobby: Collecting souvenirs
Pet Peeve: Boys who walk on the inside when with a girl
Future: Nurse

MOULTON, RUTH
38 Ware Street
Skippy. Commercial
Hobby: Swimming meets
Pet Peeve: Conceited boys
Future: John Hancock
Radiator Reporter 2; Proctor 3; Tennis 3; War Savings 3

MUCCI JOSEPH
10½ Jaques Street
Joe. General
Hobby: Hockey
Pet Peeve: Tall girls
Future: Marines

MORGAN, EDNA A.
58 Upland Road
Commercial
Hobby: G. G. Club
Pet Peeve: Blue Jackets
Future: Business school

MOSKALUK, MARIE C.
12 Morton Street
Midge. Normal
Hobby: Drawing
Pet Peeve: Crew cuts
Future: Art school

MOULTON, BERNARD R.
38 Ware Street
Bernie. College
Hobby: People
Pet Peeve: Burt
Future: Travel
Junior Red Cross 1, 2, 3; Proctor 3; Players' Club 2, 3; Scholarship Play 3; Track 2, 3; Class Orator

MOUNTAIN, BETTY M.
16 Maple Avenue
Liz. Commercial
Hobby: Roller-skating
Pet Peeve: Crowded buses
Future: Work
Junior Red Cross 2, 3; Girls' Glee Club 2

MULLANEY, WILLIAM F.
17 Laurel Terrace
Billie. General
Hobby: Digging Sinatra records
Pet Peeve: Uncooperative girls
Future: Marriage
Senior Night Committee 3; Boys' Glee Club 2; Basketball 1, 2, 3

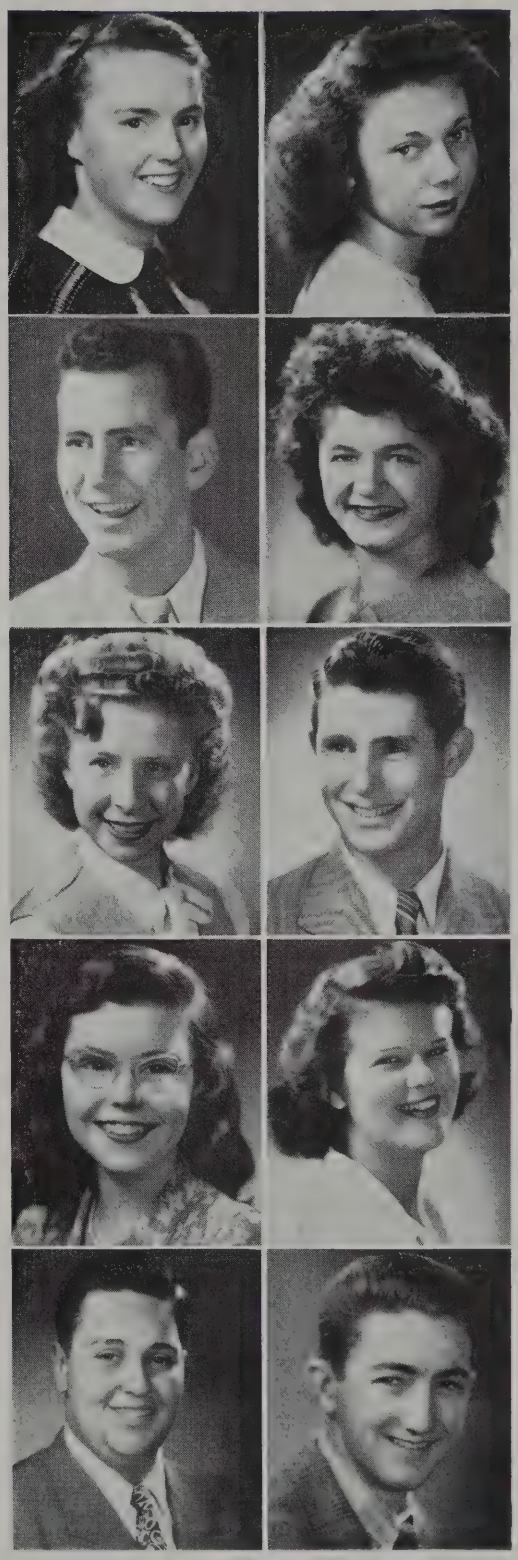

SOMERVILLE HIGH SCHOOL

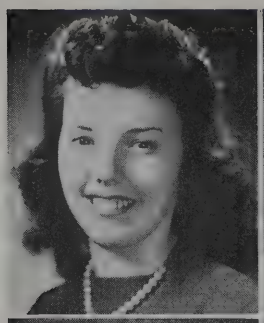

MURPHY, BARBARA THERESA
394 Mystic Avenue
Babs. General
Hobby: Roller-skating
Pet Peeve: Homework
Future: Marriage

MURPHY, JANICE M.
8 Illinois Avenue
Jan. Commercial
Hobby: Dancing
Pet Peeve: Work
Future: Business school

MURPHY, LORRAINE M.
4 College Avenue
Lorry. Commercial
Hobby: Horseback Riding
Pet Peeve: Homework
Future: Office work

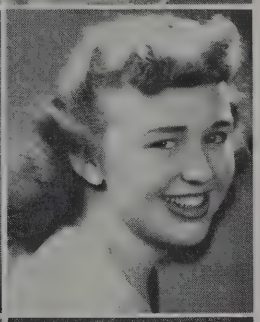

MURPHY, MILDRED M.
38 Browning Road
Millie. Commercial
Hobby: Having fun
Pet Peeve: Freckles
Future: Business school

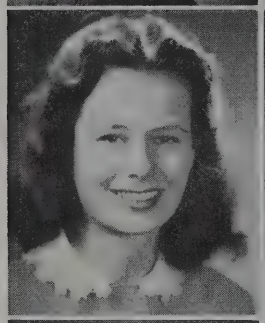

MURPHY, RUTH C.
18 Central Street
Ruthie. Normal
Hobby: Piano
Pet Peeve: Noise
Future: Massachusetts School of Art
Radiator Reporter 2; National Honor 3

MURRAY, ELEANOR M.
46 Maple Street
Al. Normal
Hobby: Drawing
Pet Peeve: Short boys
Future: Designing
Bank Corps 2

MURRAY, MARGARET J.
383 Broadway
Peggy. Commercial
Hobby: Roller skating
Pet Peeve: Bow ties
Future: Medical secretary
Bank Corps 2, 3

MUSETTI, TINA LINA
7a Taylor Street
Red. General
Hobby: Ice-skating
Pet Peeve: Conceited boys
Future: Nurse

MUSGRAVE, CAROL L.
117 Belmont Street
Musty. College
Hobby: Horseback riding
Pet Peeve: Garrulity
Future: College
Portia Debating Society 3; Horseback Riding 3; Special Chorus 3

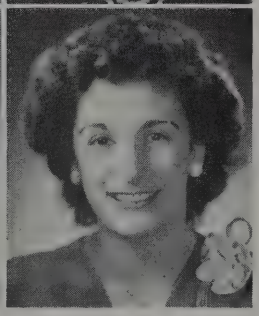

MUZZIOLI, DORIS M.
204 Washington Street
Dot. Commercial
Hobby: Roller-skating
Pet Peeve: Fellows who whistle
Future: Office work
Radiator Reporter 2; Girls' Glee Club 2

HONOR AND PROGRESS

NASSON, AVRILIA LOUISE
158 Jaques Street
Avril. Commercial
Hobby: Tracking down boys
Pet Peeve: Staying home nights
Future: Art school

NASTASI, CATHERINE M.
6a Meacham Street
Kay. Normal
Hobby: Reading movie magazines
Pet Peeve: Whiffles
Future: Undecided

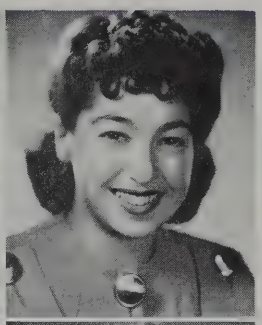

NEAS, M. JANET
84 Lexington Avenue
Neasie. Commercial
Hobby: Hot Fudge Sundaes
Pet Peeve: Getting up early
Future: Business school
Radiator Reporter 1; Girls' Bugle & Drum 1; Cheerleader 1

NEIL, MARIE J.
7 Lewis Street
Dede. Commercial
Hobby: Rugged men
Pet Peeve: Spike Jones
Future: Business school

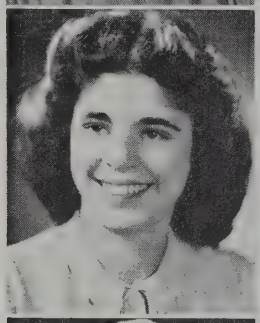

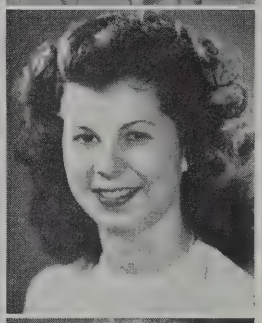

NICHOLSON, ROBERT W.
242b Broadway
Bobby: Normal
Hobby: Billiards
Pet Peeve: T. Lynch
Future: To meet Esther Williams
Proctor 1, 3; Football 3

NICKERSON, VIRGINIA
72 Oxford Street
Ginny. College
Hobby: Swimming
Pet Peeve: Conceited people
Future: Teachers' College
Yearbook Staff 3; Radiator Staff 3; Girls' Glee Club 1, 2, 3; Cheerleader 1; Symphony Guild 3; Select Chorus 1, 2, 3; National Honor 3

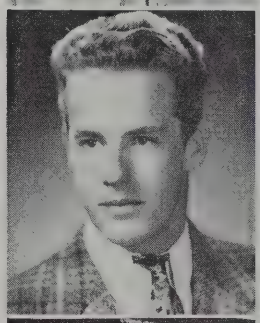

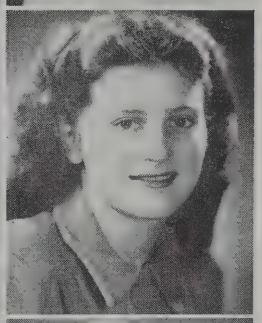

NICOLETTA, NICOLAS F.
108 Hancock Street
Nick. Scientific
Hobby: Sleeping
Pet Peeve: 7th period
Future: Armed Forces

NOBILIO, DOROTHY A.
33a Jaques Street
Dot. Normal
Hobby: Reading
Pet Peeve: Opera
Future: Salem Teachers' College

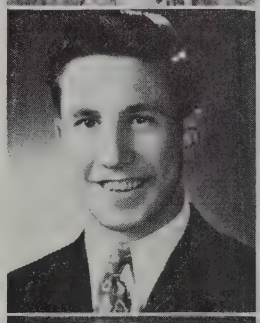

NOONAN, CONSTANCE M.
29 Columbus Avenue
Connie. Commercial
Hobby: Dancing
Pet Peeve: Boys who won't dance
Future: Business school
Cheerleader 1

NUGENT, JAMES E.
42 Berkeley Street
Jim. General
Hobby: Skiing
Pet Peeve: Elena Scimone
Future: Commercial pilot
Boys' Glee Club 3; Basketball 1, 2, 3

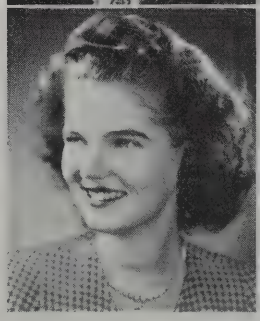

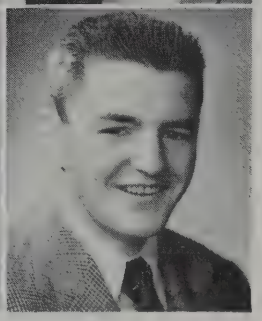

SOMERVILLE HIGH SCHOOL

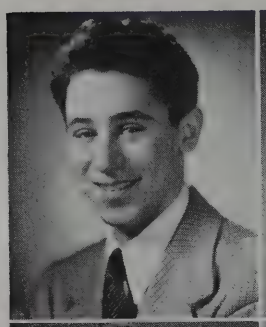

NUNZIATO, ROBERT P.
7 James Street
Nunzi. College
Hobby: Pool
Pet Peeve: Alcohol
Future: Harvard

O'BRIEN, JEAN
99 Heath Street
Commercial

O'BRIEN, JOHN F.
65 Oak Street
O'B. General
Hobby: Pool
Pet Peeve: Teachers
Future: Work a few years, then retire

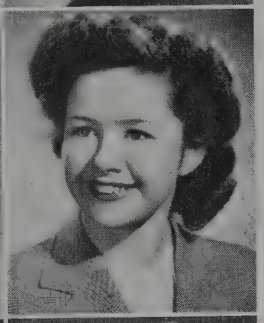

O'CALLAGHAN, KATHLEEN M.
30 Richdale Avenue
Kitty. Commercial
Hobby: Dancing
Pet Peeve: Silence
Future: Further commercial study
Radiator Reporter 3; Junior Red Cross 1, 2

O'CONNOR, BARBARA A.
41 Illinois Avenue
Okie. General
Hobby: Dancing
Pet Peeve: Work
Future: Nurse
Proctor 1

O'CONNOR, H. MARIE
240 Powder House Boulevard
Oakie. College
Hobby: G. G. Club
Pet Peeve: Boys who walk on the inside when with a girl
Future: Further education
Junior Night Committee 2; Senior Night Committee 3

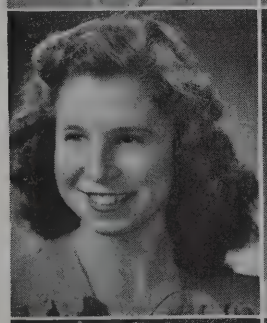

O'HARA, ALYCE J.
42 Boston Street
Commercial
Hobby: Roller skating
Pet Peeve: Whiffles
Future: College
National Honor 2, 3; Girls' Bugle and Drum 1; Cheerleader 1
Graduating with Honor

O'KEEFE, HELEN L.
25 Quincy Street
General
Hobby: Roller-skating
Pet Peeve: Rainy weather
Future: Receptionist

O'KEEFE, MARION J.
26 Calvin Street
Commercial
Hobby: Sports
Pet Peeve: Conceited people
Future: Business school
Radiator Reporter 2

O'KEEFE, MARY E.
25 Fiske Avenue
Tish. Normal
Hobby: Washing dishes
Pet Peeve: Being called Red
Future: Occupational Therapy
National Honor 2, 3; Minute Man Staff 2

HONOR AND PROGRESS

OLDAK, WALTER
59 Gorham Street
General

O'LEARY, JAMES R.
43 Quincy Street
O'L. General
Hobby: Swimming
Pet Peeve: Joe Connolly
Future: Cop

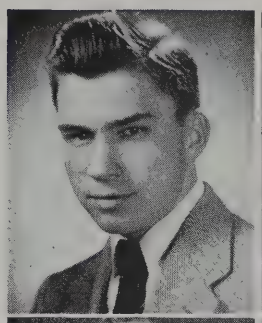

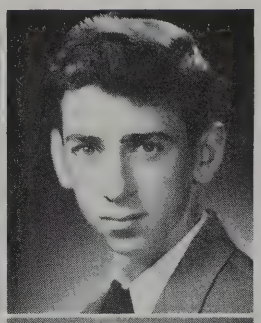

O'LEARY, MARIE P.
19 Lincoln Avenue
Commercial
Hobby: Roller skating
Pet Peeve: Waiting for street-cars
Future: Secretary

O'LEARY, MARY P.
263 Beacon Street
Pat. General
Hobby: Roller skating
Pet Peeve: Falling while skating
Future: Photography

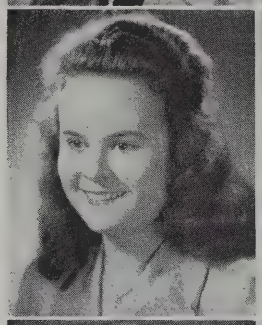

O'LOUGHLIN, EDWARD P.
146 West Adams Street
Eddie. General
Hobby: Women
Pet Peeve: Penniless girls
Future: Marry a millionaire's daughter
Traffic Squad 2; Band 1, 2, 3; Boys' Glee Club 2, 3

O'NEIL, EVELYN T.
25 Cleveland Street
Shorty. Commercial
Hobby: Sports
Pet Peeve: Conceited people
Future: Business school

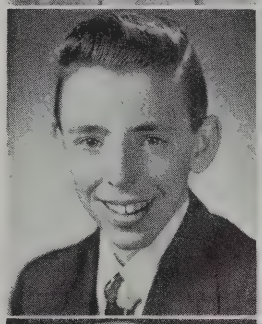

OSGOOD, ROBERT W.
114 Moreland Street
Bob. College
Hobby. Ransacking
Pet Peeve: Phony personalities
Future: The Presidency
Student Council 2, 3; Class Officer 2, 3; Proctor 2; Hockey 1; Baseball 1, 2, 3

OVERTON, HAZEL B.
20 Montrose Street
Commercial
Hobby: Skating
Pet Peeve: Short men
Future: Bryant and Stratton
Girls' Glee Club 3; War Savings 1, 3

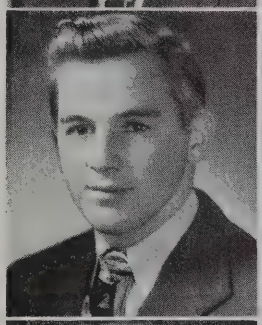

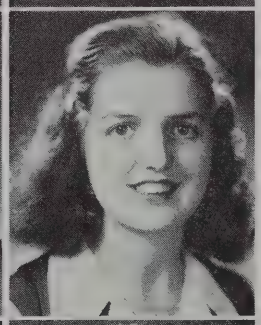

PACHECO, EUGENE F.
77 Lowell Street
Gene. Commercial
Hobby: Collecting snapshots and records
Pet Peeve: Slacks
Future: White collar job
Proctor 3; Boys' Glee Club 3; Basketball, 1, 2, 3

PACHECO, WILLIAM FRANK
502 Somerville Avenue
Chink. General
Hobby: Photography
Pet Peeve: Wise guys
Future: Navy

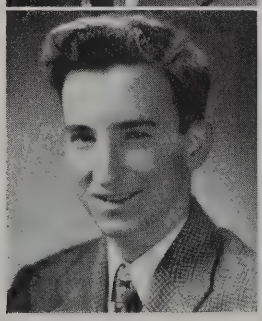

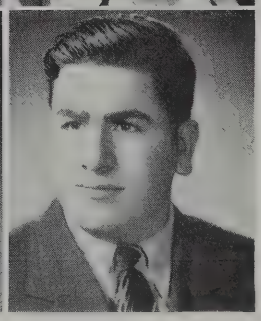

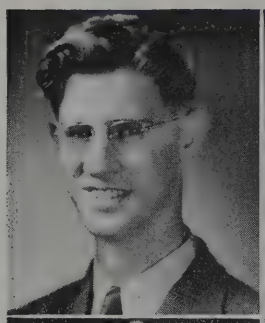

PALMER, TERRANCE R.
6 Sargent Avenue
Terry. Scientific
Hobby: Pool
Pet Peeve: Shaving
Future: Chemical engineer

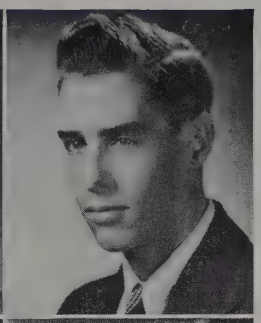

PALMER, THOMAS
51 Bonair Street
General

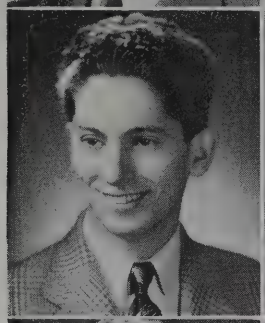

PANDO, MITCHELL
27 Gilman Terrace
Mitch. General
Hobby: Eating
Pet Peeve: Teachers
Future: Navy

PAONE, MARY
53 Merriam Street
Commercial
Hobby: Dancing
Pet Peeve: Stormy days
Future: Office worker

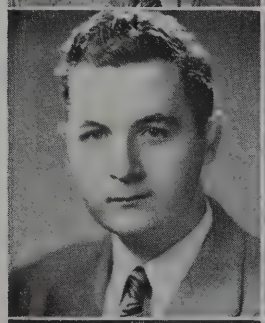

PAPPY, GEORGE A.
57 Alston Street
Scientific
Hobby: Photography
Future: College

PARKER, GERALD S.
37 New Hampshire Avenue
Jerry. College
Hobby: Basketball
Future: Army
Student Council 3; Basketball 1; Webster Debating Society 3

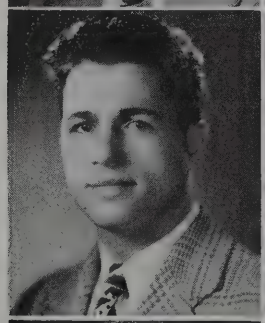

PASSANISI, CHARLES J.
62 Bailey Road
Charlie. General
Hobby: Sports
Pet Peeve: Long skirts
Future: College
Proctor 1, 2, 3; Baseball 2, 3

PASSANISI, DOMINIC A.
29 Bailey Road
Nickey. General
Hobby: Listening to popular music
Pet Peeve: A Flibbertigibbet
Future: Aeronautics

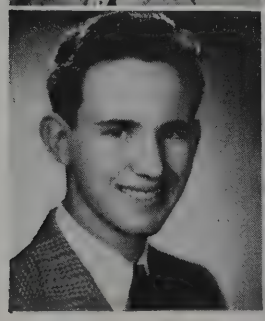

PATTEN, THOMAS H.
32 Pearson Avenue
Tommy. College
Hobby: Roller-skating
Pet Peeve: Sitting on gum
Future: To be married young

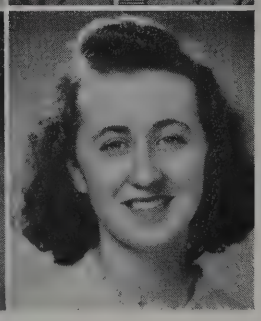

PAYSON, LESLIE A.
91 Cedar Street
Les. Normal
Hobby: Dancing
Pet Peeve: Crowded school buses
Future: Further education

HONOR AND PROGRESS

PAZERETSKY, JOSEPH F.
11 Silvey Place
Joe. College
Hobby: Sports
Pet Peeve: Girls with slacks
Future: Naval Academy
Proctor 2; Traffic Squad 1; Baseball 1; Football 2, 3; Webster Debating 3

PECK, ARTHUR
51 Prospect Street
General

PEPOLI, RITA
1 Clifton Street
Commercial

PERCUOCO, PAUL P.
70 Highland Avenue
Pauly. General
Hobby: Playing Cards
Pet Peeve: School
Future: Indefinite

PERRY, ALFRED L.
30 Avon Street
Al. College
Hobby: Sports
Pet Peeve: Painted toe nails
Future: Navy
Yearbook Staff 3; Radiator Staff 2, 3; Student Council 1, 2, 3; President National Honor, 2, 3; Class Officer 1, 2, 3, President; Proctor 2, 3; Basketball 1, 2 Captain 3

PEARLSON, MELVIN S.
9 Century Street
Mel. College
Hobby: Basketball
Pet Peeve: Snobbish people
Future: Dental College
National Honor 2, 3; Scholarship Play 2,3; Players' Club 2, 3; War Savings 1
Graduating with Honor

PELRINE, ALLAN J.
112 Boston Avenue
Al. General
Pet Peeve: Women drivers
Future: U. S. Navy

PERCUOCO, COSMO T.
52 Hooker Avenue
Cocoa I. General
Hobby: Billiards
Pet Peeve: Too much lipstick
Future: Salesman
Radiator Reporter 1

PERCUOCO, VINCENT A.
52 Hooker Avenue
Cocoa II. General
Hobby: Pool
Pet Peeve: Pleasingly plump girls
Future: Engineering draftsman
Proctor 1; War Savings 3

PERRY, RUTH H.
46 Burnside Avenue
Commercial
Hobby: Singing
Future: Stenographer

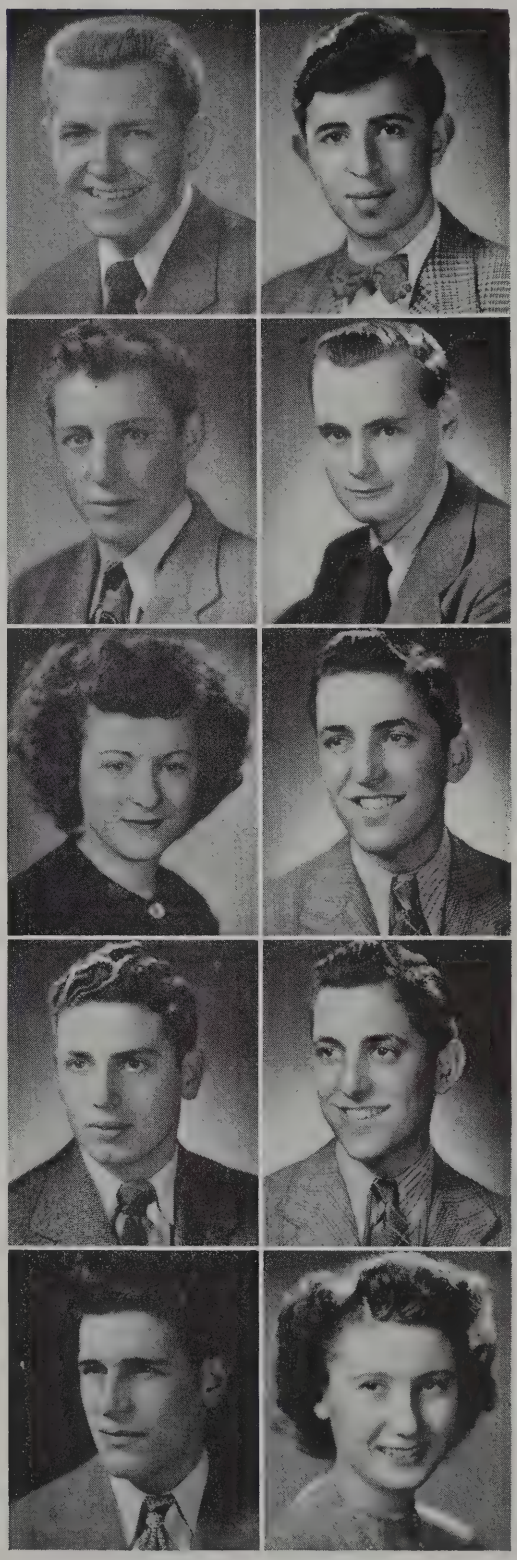

SOMERVILLE HIGH SCHOOL

PHILLIPS, BARBARA M.
122 Highland Road
Babs. General
Hobby: Chemistry
Pet Peeve: Conceited people
Future: Nursing

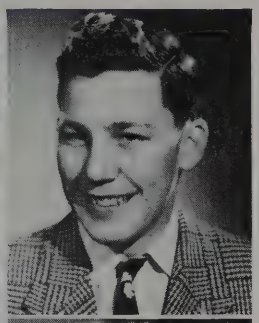

PHILLIPS, ROBERT SARGENT
32 Wallace Street
Commercial

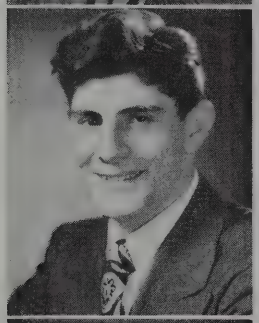

PICARDI, MICHAEL A.
258-a Highland Avenue
Mike. General
Hobby: Stamps
Pet Peeve: Conceited girls
Future: Army
Proctor 2; Traffic Squad 2, 3

PIERAGOSTINI, NELLIE M.
61 Myrtle Street
Nell. Commercial
Hobby: Movies
Pet Peeve: Redheads
Future: Business school
Girls' Glee Club 1, 2, 3

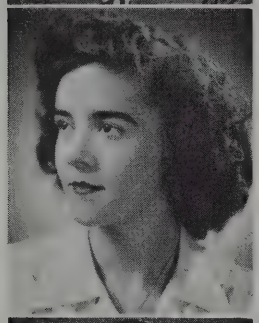

PIGOTT, HELEN T.
9 Montrose Street
Commercial
Hobby: Roller-skating
Pet Peeve: Eager-beavers
Future: Business school

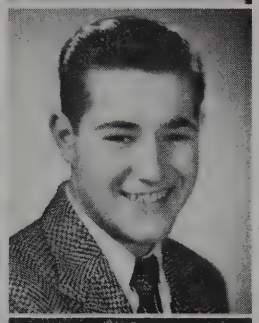

PILAVIS, CHRISTOPHER
29 Linden Street
Columbus. College
Hobby: Music
Pet Peeve: Getting up in the morning
Future: College
Traffic Squad 1

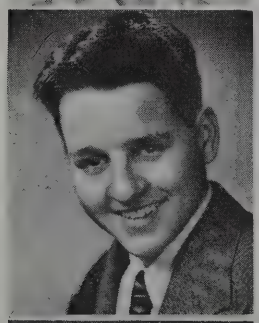

PINO, MATTHEW J.
10 Westwood Road
Mac. General
Hobby: Automobiles
Pet Peeve: Bosses
Future: Business
Proctor 1

PINTO, RUTH M.
318 Beacon Street
Pinky. General
Hobby: Bike riding
Future: Office work

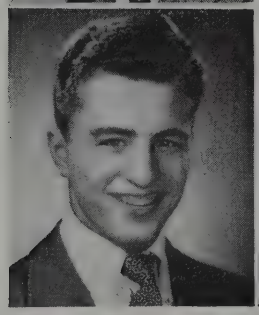

PIZOTTI, RICHARD E.
17 Howe Street
Ziggy. Scientific
Hobby: Pop's pool room
Pet Peeve: Shoe scuffing
Future: To become 4-F
Baseball 1, 3; War Savings 1

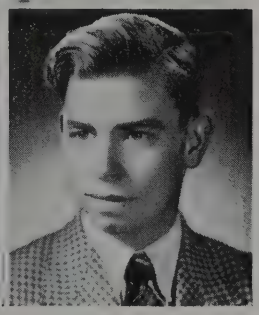

PORTER, RICHARD T.
16 Monmouth Street
Dick. College
Hobby: Archery
Pet Peeve: Oral talks
Future: Western College
Yearbook Staff 3; Radiator Staff 2, 3; National Honor 2, 3;
Graduating with Honor

HONOR AND PROGRESS

PRESSEY, CAROL ANNE
113 Moreland Street
Cappy. College
Hobby: Ice skating
Pet Peeve: Writing themes
Future: College
Student Council 3; National Honor 2, 3; Student Council 3; Players' Club 1, 2, 3
Graduating with Honor

PRICE, SUSANE M.
14 Harrison Road
Susie. Commercial
Hobby: Collecting stamps
Pet Peeve: Waiting for a bus
Future: Business school
National Honor 2, 3; Tennis 1, 2, 3; Basketball 1, 2, 3; Bowling 1, 2; War Savings 2, 3; Softball 1, 2, 3
Graduating with Honor

PULEIO, DOROTHY G.
41 Jackson Road
Dottie. Normal
Hobby: Dancing
Pet Peeve: Humorless people
Future: School

QUINLAN, JOHN T.
50 Vinal Avenue
Jackie. General
Hobby: Sports
Pet Peeve: John Voltolini
Future: To be a basketball coach
Basketball 1, 2, 3

RADOCHIA, HAROLD A.
99 Jaques Street
Hap. College
Hobby: Piano
Pet Peeve: Redheads
Future: College
National Honor 3

PRICE, DOROTHY MAY
19 Rogers Avenue
Dottie. General
Hobby: Collecting photos
Pet Peeve: Conceited people
Future: Business
War Savings 2, 3

PRINCE, JOHN B.
41 Mason Street
J. P. Scientific
Hobby: Mayor of Teele Square
Pet Peeve: Nickname "Willow"
Future: To run Varga's model agency
Radiator Staff 3; Proctor 3; Player' Club 3; Boys' Glee Club 1; Hockey Manager 3; War Savings 2; Yearbook Staff 3; National Honor 3

QUITTY, MARGARET A.
66 Lowden Avenue
Peggy. General
Hobby: Roller-skating
Pet Peeve: Homework
Future: Business school

QUINTAVALLA, MARY J.
22 Linden Avenue
Quinnie. Commercial
Hobby: Roller-skating
Pet Peeve: Mustaches
Future: Secretary
War Savings 3; Bank Corps 2; National Honor 3
Graduating with Honor

RADOVICH, MARY R.
49 School Street
Normal
Future: Undecided

SOMERVILLE HIGH SCHOOL

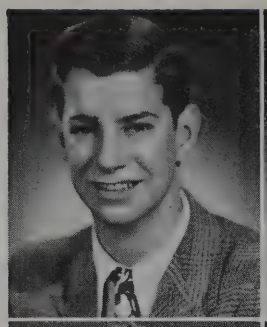

RAPOZA, ALBERT P.
96 Albion Street
Al. Commercial
Hobby: Roller-skating
Pet Peeve: Thelma Eldridge
Future: Navy
War Savings 1, 2

RASETTA, RITA M.
44 Ten Hills Road
Rehee. Commercial
Hobby: Dancing
Pet Peeve: Men
Future: Travel

RAY, EDITH M.
90 School Street
General
Hobby: Collecting miniature dogs
Pet Peeve: Gum snappers
Future: Training for nurse
Girls' Bugle & Drum 1, 2, 3

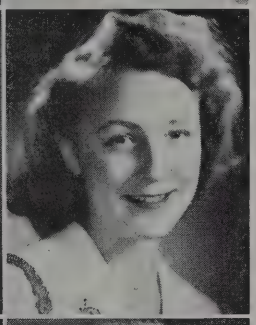

REED, ELIZABETH M.
47 Vinal Avenue
Betty. Normal
Hobby: Writing letters
Pet Peeve: Bleached blondes
Future: Nurse
Proctor 3; G. A. A. 3; Bowling 3

REIDY, PHYLLIS E.
191 Cedar Street
Phyl. Commercial
Hobby: Swing records
Pet Peeve: Gum chewers
Future: Business school
Proctor 2

REZENDES, MARY H.
4 Waldo Avenue
Commercial
Hobby: Drawing
Pet Peeve: Slacks
Future: Office work
Tennis 1

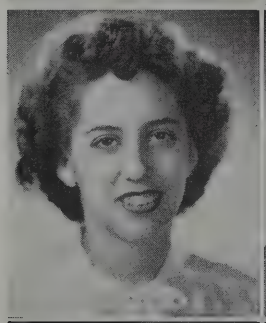

RICCI, NORMA A.
41 Main Street
Naneene. Commercial
Hobby: Sewing
Pet Peeve: Showoffs
Future: Office work
Radiator Reporter 3; War Savings 1

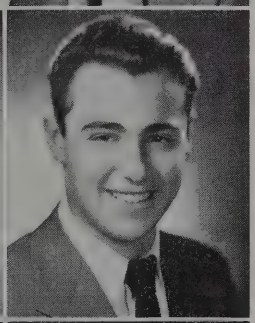

RICCI, WILLIAM F.
97 Woods Avenue
Ricky. Scientific
Hobby: Bothering Prince
Pet Peeve: Nickname "Cozy"
Future: Marine Corps

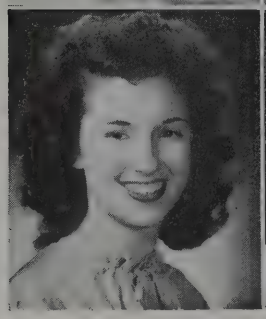

RICE, M. JEANETTE
12 Dickson Street
Commercial
Hobby: Collecting
Future: Secretary

RICE, RALPH W.
322 Highland Avenue
College
Hobby: Work
Pet Peeve: Other conceited people
Future: Indefinite

HONOR AND PROGRESS

RICH, REGINA M.
59 Myrtle Street
Tiny. Normal
Hobby: Sports
Pet Peeve: Book reports
Future: Nurse
Junior Red Cross 2; Portia Debating Society 1, 2, 3; Girls' Bugle & Drum 1, 2, 3; Girls' Glee Club 2, 3; G. A. A. 1; Softball 2, 3

RIELLY, JOHN J.
24 Campbell Park
John-Jo. General
Hobby: Bowling
Pet Peeve: Esther
Future: Service

RIZZO, ANTHONY R.
248 Cedar Street
Tony. Scientific
Hobby: Accordion playing
Pet Peeve: Girls who love themselves
Future: Business Administration school

ROBERTS, E. ADELE
19 Fountain Avenue
Del. Commercial
Hobby: Ice skating
Pet Peeve: Writing letters
Future: Business school

ROCKWOOD, JEANETTE A.
29 Trull Street
Jean. Normal
Hobby: Ice skating
Pet Peeve: Catty people
Future: Nursing

RICHARDS, MARIAN L.
1230 Broadway
Matty. Commercial
Hobby: Roller-skating
Future: Hairdressing

RIVERS, RICHARD J.
10 Homer Square
Dick. General
Hobby: Chasing fire engines
Pet Peeve: Women who smoke
Future: To make a lot of money
Football 3

ROAKE, WILLIAM
51 Avon Street
Commercial

ROCKWELL, ROBERT T.
8 Leon Street
Rocky. General
Hobby: Loafing
Pet Peeve: "Yah"; "Huh"
Future: U. S. Marines

RODENHIZER, EVELYN MARIE
53 Moore Street
Evie. Commercial
Hobby: Swimming
Pet Peeve: Crew cuts
Future: Business school

SOMERVILLE HIGH SCHOOL

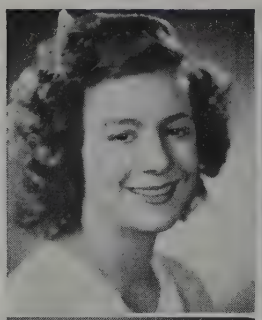

ROGERS, KATHERINE T.
751 Somerville Avenue
Kay. Commercial
Hobby: Music
Pet Peeve: Homework
Future: Bookkeeper

ROMANO, ANN
53 Tufts Street
Commercial
Hobby: Dancing
Pet Peeve: Boys in general
Future: To become a good office worker
Radiator Reporter 2; War Savings 3

ROMAY, DONALD Q.
92 Pearson Road
Don. College
Hobby: Eating
Future: College
Orchestra 1, 3

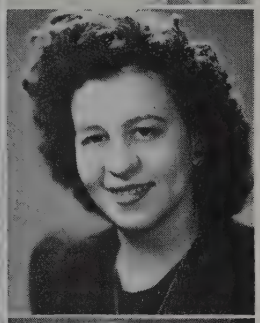

ROSE, RITA K.
68 Ossipee Road
Shorty. General
Hobby: Reading
Pet Peeve: Compositions
Future: Nurse
Girls' Glee Club 3; Special Chorus 1, 2, 3

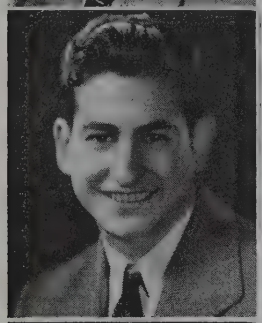

ROSSELLI, WILLIAM F.
28 Heath Street
Bill. College
Hobby: Radio
Pet Peeve: Dull lectures
Future: College
Proctors 1, 2; Track 2; Webster Debating 3, 1st semester, Vice-President; National Honor 3

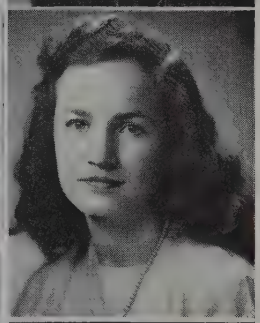

ROWAN, ELEANOR C.
19 Bowdoin Street
Elly. Commercial
Hobby: Dancing
Pet Peeve: Housework
Future: Office work

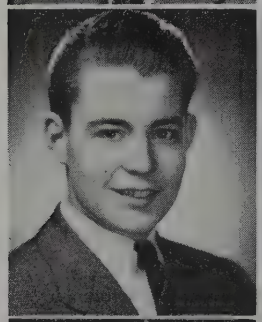

RUSSELL, JAMES L.
83 Highland Road
Jimmie. Scientific
Hobby: Swimming
Pet Peeve: Crazy women
Future: College
Band 1, 2, 3

RUSSMAN, BURTON A.
33 Curtis Street
Russ. College
Hobby: Sneaking under turnstiles
Pet Peeve: A dripping faucet
Future: Become a surgeon
Players' Club 3; Scholarship Play 3; Track 1, 2, 3; Basketball 2, 3; War Savings 1
Graduating with Honor

SABATING, BEATRICE R.
17-A Atherton Street
Bee. Commercial
Hobby: Dancing
Pet Peeve: Homework
Future: Office work

SABBAG, JAMES C.
11 Seven Pines Avenue
Sab. General
Hobby: Sports
Pet Peeve: Conceited girls
Future: Store business

HONOR AND PROGRESS

ST. JOHN, ARLETTA M.
74 Conwell Avenue
Normal
Hobby: Dancing
Pet Peeve: Zoot suits
Future: Nursing
Radiator Reporter 1, 2; Junior Red Cross 3; G. A. A. 1; Horseback Riding 1, 2; War Savings 1

SALVI, GLADYS V.
14 Lowell Street
Sal. Commercial
Hobby: Dancing
Pet Peeve: Homework
Future: Business school

SANTOSUOSSO, GIOVANNA R.
20 Cross Street
Giv. College
Hobby: Piano
Pet Peve: Oral compositions
Future: College
Girls' Glee Club 1, 2

SARTORI, LENA F.
22 Craigie Street
Lee. Commercial
Hobby: Dancing
Pet Peeve: Nickname "Tina"
Future: Secretarial school
Radiator Reporter 1; Proctor 3; Girls' Glee Club 3; Bank Corps 2

SAUNDERS, COURTIS
3 Banks Street
Sonny. Commercial
Hobby: Sleeping
Pet Peeve: Work
Future: Retirement

SALERNO, ANNA M.
2 Tyler Place
Shortie. Commercial
Hobby: Ice skating
Pet Peeve: Rainy days
Future: Business school

SANTORO, ESTHER R.
374 McGrath Highway
Shortie. Commercial
Hobby: Reading
Pet Peeve: Conceited boys
Future: Aviatrix

SARRO, JOSEPHINE H.
12½ Trull Street
Jo. Normal
Hobby: Roller skating
Pet Peeve: Other conceited people.

SARTORI, TINA M.
22 Craigie Street
Tiny. Commercial
Hobby: Dancing
Pet Peeve: Nickname "Lena"
Future: Secretarial school
Girls' Glee Club 3; War Savings 1, 2

SCAFIDDI, ASSUNTA M.
71 Albion Street
Sue. Commercial
Hobby: Bowling
Pet Peeve: Writing letters
Future: Business school

SOMERVILLE HIGH SCHOOL

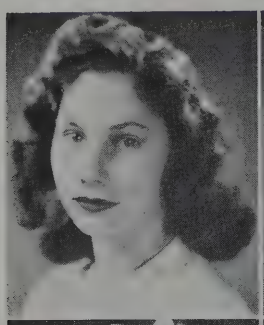

SCIMONE, S. ELENA
156 Powder House Boulevard
Elly. General
Hobby: Dancing
Pet Peeve: Jim Nugent
Future: Designer

SEARS, WALTER F.
121 North Street
Wally. Commercial
Hobby: Arguing
Pet Peeve: Conceited boys or girls
Future: Draftee

SEVERANCE, SALLY A.
193 Broadway
Sal. Commercial
Hobby: Taking pictures
Pet Peeve: Conceited boys
Future: Marines
Girls' Glee Club 1, 2; Proctor 1, 2

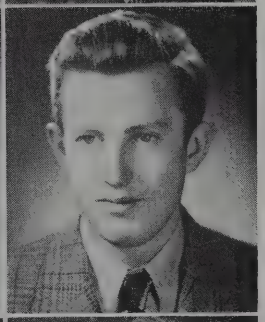

SHEA, JOHN C.
39 Ibbetson Street
Beaver. Commercial
Hobby: Baseball
Pet Peeve: Working
Future: Avoid draft

SHERIDAN, CHARLES J.
127 Shore Drive
Charlie. Scientific
Hobby: Sports
Pet Peeve: Homework
Future: M. I. T.
National Honor 2, 3; Track 1; Football Manager; Webster Debating Society 3

SHULMAN, VERA E.
781 Somerville Avenue
College
Hobby: Dancing
Pet Peeve: Conceited people
Future: Further education
Band 2, 3; Girls' Bugle & Drum 1

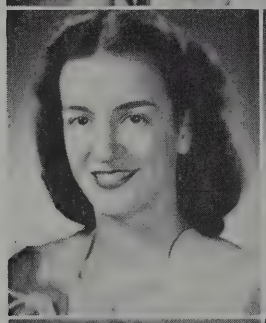

SICA, MARIANNE
320 McGrath Highway
College
Hobby: Piano
Pet Peeve: To be kept waiting
Future: College
Players' Club 1, 2, 3; Orchestra 3; Girls' Glee Club 1, 2, 3; Symphony Guild 1, 2, 3; Special Chorus 1, 2, 3; National Honor 3

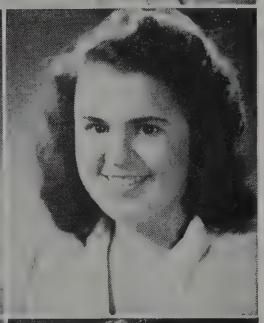

SILVA, CONSTANCE
39 Trull Street
Connie. Normal
Hobby: Bowling
Pet Peeve: Conceited people

SILVA, MARIE B.
57 Springfield Street
Shorty. Commercial
Hobby: Haven't found him yet
Pet Peeve: Phylllis White
Future: Business school
Junior Red Cross 1

SIMPSON, HELEN J.
12 Dartmouth Street
Red. Commercial
Hobby: Having fun
Pet Peeve: Boys who do not wear ties
Future: Private secretary
Junior Red Cross 1; Proctor 2

HONOR AND PROGRESS

SJOGREN, CHARLES
389 Highland Avenue
Chuck. General
Hobby: Drawing
Pet Peeve: High school girls with fur coats
Future: Artist

SLOANE, ELAINE M.
472 Broadway
Blondie. College
Hobby: Music
Pet Peeve: My nickname
Future: College
Yearbook Staff 3; Radiator Staff 1, 2, 3; Student Council 3; Players' Club 1, 2, 3; Scholarship Play 1, 2, 3; Cheerleader 1, 2; G. A. A. 1; War Savings 1; National Honor 3
Graduating with Honor

SMITH, JUNE M.
65 Church Street
Smitty. Commercial
Hobby: Bowling
Pet Peeve: School
Future: Private secretary
Junior Red Cross 3; Radiator Reporter 2

SMITH, MARILYN M.
121 Central Street
Smitty. College
Hobby: Music
Pet Peeve: "Eagle Waltz"
Future: College
Proctor 2; Portia Debating Society 3; National Honor 3

SONNENBERG, FRANCIS T.
159 Walnut Street
Gus. College
Hobby: Dancing
Pet Peeve: Getting up in the morning
Future: Holy Cross

SKEFFINGTON, GRACE M.
199 Pearl Street
Commercial
Hobby: Dancing
Pet Peeve: Waiting for someone
Future: To work in various states
Radiator Reporter 2; G. A. A. 1, 2; Horseback Riding 1, 2; Bowling 1

SMEDILE, ANGELA J.
91 Pearson Avenue
Ann. Commercial
Hobby: Bowling
Pet Peeve: People who are always late
Future: Work
Radiator Reporter 2, 3; Proctor 1

SMITH, MARIE T.
81 Ten Hills Road
Smitty. Normal
Hobby: Dancing
Pet Peeve: Whiffles
Future: College
Minute Man Staff 2; Portia Debating Society 1, 2, 3; Secretary 2; Girls' Glee Club 2, 3; Bank Corps 1, 2; Special Chorus 3

SMITH, PHYLLIS M.
36 Central Road
Huba. Normal
Hobby: Collecting bottle caps
Pet Peeve: Persistent flirts
Future: College
Portia Debating Society 1, 2, 3; Girls' Glee Club 1, 2; Cheerleader 1, 2, 3

SOTIR, VIOLET
126 Walnut Street
Chubby. College
Hobby: Skating
Pet Peeve: Writing letters
Future: College

SOMERVILLE HIGH SCHOOL

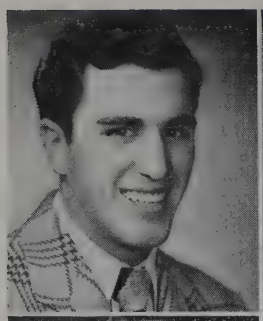

SOUSA, GEORGE ARTHUR
58 Craigie Street
Fuzzy. College
Hobby: Hunting
Pet Peeve: Flibbertigibbets
Future: Doctor
Hockey 2; Football 3

SPIERS, MARIE A.
10 Lincoln Avenue
Normal
Hobby: Ice skating
Pet Peeve: Persistent flirts
Future: College

SPINOSA, RITA C.
117 Washington Street
R. Commercial
Hobby: Roller-skating
Pet Peeve: Boys who need haircuts
Future: Business school

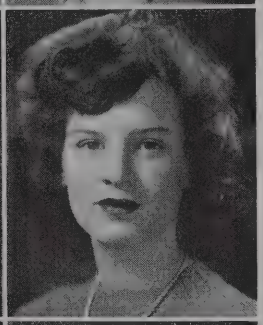

SPRY, ALICE E.
26 Knapp Street
Allie. General
Hobby: All sports
Pet Peeve: Physiology
Future: Secretarial work
Girls' Bugle & Drum 1, 2, 3

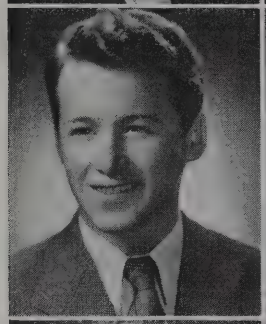

STAFFORD, RICHARD A.
114 Rogers Avenue
Dick. Scientific
Hobby: Parking
Pet Peeve: Homework
Future: Auto mechanic

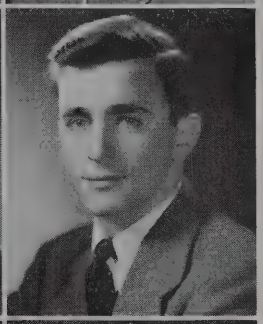

STANFORD, CLARENCE A.
72 Highland Avenue
Stretch. Scientific
Hobby: Eating
Pet Peeve: Homework
Future: Armed Forces
Basketball 2, 3

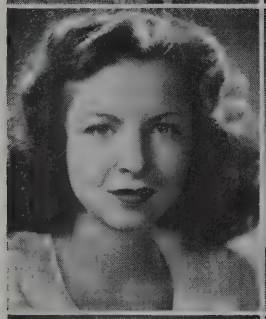

STEEVES, MARY E.
55 Wallace Street
Red. College
Hobby: Roller skating
Pet Peeve: Talkative people
Future: Further education
Portia Debating Society 2, 3; War Savings 2, 3; National Honor 3

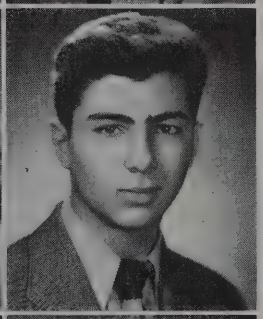

STELLATO, FRANCIS J.
5 Madison Street
Frank. General
Hobby: Pool
Pet Peeve: Teachers
Future: Have my own business
Boys' Glee Club 2

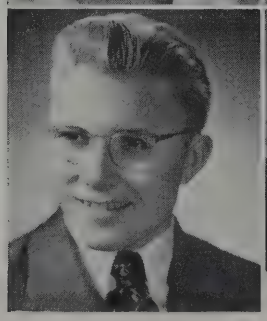

STERNER, ROY D.
145 W. Adams Street
Swede. College
Hobby: Collecting match sticks
Pet Peeve: Homework
Future: Join the Boy Scouts
Boys' Glee Club 3

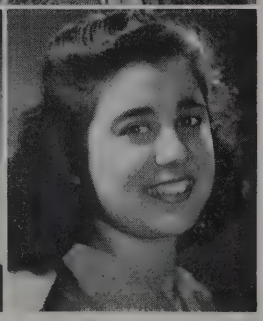

STILES, IRENE E.
55 Pennsylvania Avenue
Rene. Commercial
Hobby: Music
Pet Peeve: Getting up in the morning
Future: Professional musician

HONOR AND PROGRESS

STOKES, SHIRLEY P.
20 Leonard Street
Stokesy. College
Hobby: Photography
Pet Peeve: Political speeches
Future: College
Portia Debating Society 3; National Honor 3

STRATIS, FLORENCE
35 Princeton Street
Flo. Commercial
Hobby: Bowling
Pet Peeve: Conceited people
Future: Secretarial work
Junior Red Cross 3

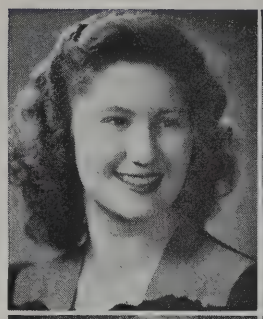

STREETER, JANET LOUISE
14 Upland Road
Normal

SULESKY, DOROTHY J.
23 Upland Road
Dot. College
Hobby: Roller-skating
Pet Peeve: My skinned knees
Future: College
Junior Red Cross 3; Portia Debating Society 3; National Honor 3

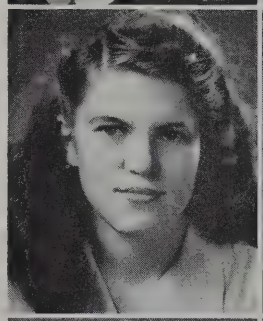
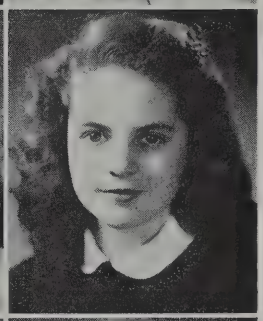

SULLIVAN, DOROTHY E.
48 Holyoke Road
Dottie. Commercial
Hobby: Ice skating
Pet Peeve: Freckles
Future: Secretary
Proctor 1; Girls' Glee Club 1, 2, 3; Special Chorus 1, 2, 3

SULLIVAN, JOAN M.
168 Summer Street
Jo. Commercial
Hobby: Skating
Pet Peeve: Typing
Future: Business school

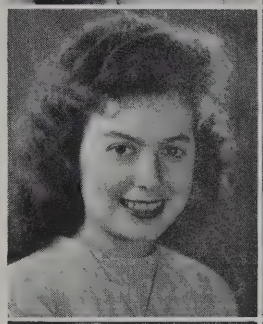
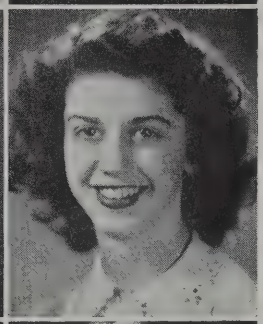

SULLIVAN, PAUL L.
104 School Street
Sully. General
Hobby: Sports
Pet Peeve: Dancing
Future: U. S. Army
Boys' Glee Club 3; Basketball 2, 3

SULLIVAN, PAULINE H.
19 Gibbens Street
Elsie. Commercial
Hobby: Dancing
Pet Peeve: Eating
Future: Secretary

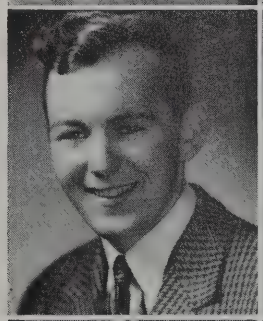

SULLIVAN, RICHARD FRANCIS
12 Murray Street
Sully. Scientific
Pet Peeve: Teachers
Future: Marines
Orchestra 1, 2, 3; Band 1, 2, 3

SULLIVAN, THERESA A.
12 Ash Avenue
Terry. Commercial
Hobby: Roller-skating
Pet Peeve: Homework
Future: Secretarial work

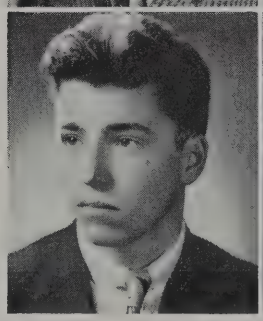
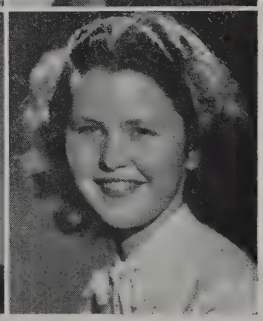

SOMERVILLE HIGH SCHOOL

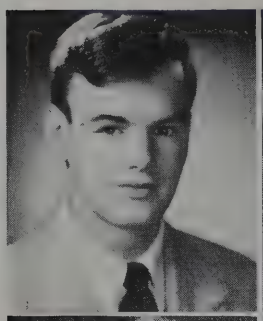

SWEENEY, HUBERT J.
19 Taylor Street
Herb. General
Hobby: Billiards
Pet Peeve: Van Johnson
Future: To be a success

SWINAMER, CONSTANCE D.
84 Elm Street
Connie. Commercial
Hobby: Piano
Pet Peeve: Liars
Future: Business school
Junior Red Cross 2

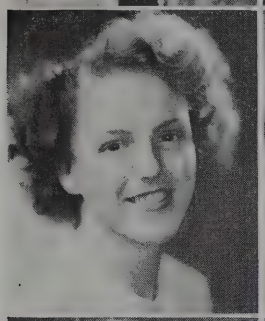

TAYLOR, JEANNE E.
200 Broadway
Sleepy. Commercial
Hobby: Piano
Pet Peeve: Homework
Future: Office work

TAYLOR, VIRGINIA I.
18 Mt. Vernon Street
Ginny. Normal
Hobby: Dancing
Pet Peeve: Crew cuts
Future: Nurses' Training School
National Honor 2, 3; Junior Red Cross 1; Girls' Glee Club 1, 2, 3, Treasurer; Symphony Guild 3; War Savings 3; Minute Man Staff 2; Special Chorus 3

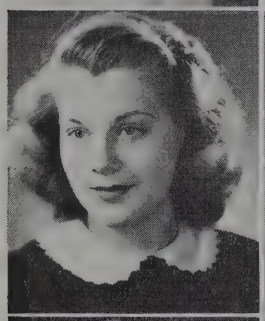

TESSIER, JOAN T.
35 Brastow Avenue
Jo Anne. College
Hobby: Roller-skating
Pet Peeve: Being disappointed
Future: Further education
Radiator Reporter 1, 3; Portia Debating Society 2, 3

THEOPHILE, VENETA
53 Concord Avenue
Venie. Commercial
Hobby: Dancing
Pet Peeve: Homework
Future: Business school
Proctor 3

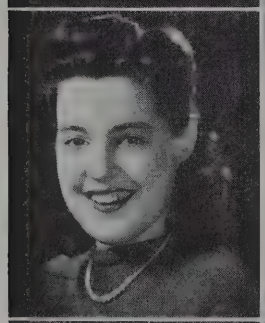

THERIAULT, MARION E.
16 Morrison Avenue
Terry. Normal
Hobby: Roller-skating
Pet Peeve: Washing dishes
Future: Nursing
Players' Club 3; Girls' Glee Club 1, 2, 3; Special Chorus 2, 3

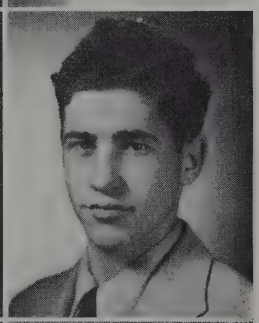

THIBODEAU, WILLIAM I.
24 Milton Street
Bill. Scientific
Hobby: Aviation
Pet Peeve: Women drivers
Future: Army

THOMAS, CATHERINE A.
2 Brook Street
Kay. Commercial
Hobby: Collecting autographs
Pet Peeve: School
Future: Business school
Basketball 3; G. A. A. 3

THOMPSON, DOLORES M.
88 Mt. Vernon Street
Chickie. Normal
Hobby: Singing
Pet Peeve: Conceited boys
Future: Sewing teacher
Players' Club 2, 3; Scholarship Play 2; Girls' Glee Club 1, 2, 3

HONOR AND PROGRESS

TIERNEY, FRANCES T.
23 Irving Street
Fran. College
Hobby: Swimming
Pet Peeve: Being disappointed
Future: Further education
Proctor 1; Portia Debating Society 2, 3

TOOMEY, MARGARET MARY
38 Berkeley Street
Peggy Ann. Commercial
Hobby: Ice skating
Pet Peeve: Serious boys
Future: Business school

TRIBOU, BETTY A.
43 Curtis Street
Bunny. Commercial
Hobby: Roller-skating
Pet Peeve: Socks wtih high heels
Future: Business school
Student Council 1, 2

TWOMBLY, PHYLLIS M.
15 Flint Street
Commercial
Hobby: Dancing
Pet Peeve: Writing letters
Future: Librarian

VALDORA, DORIS L.
17 Glen Street
Val. Normal
Hobby: Horseback riding
Pet Peeve: Radio jingles
Future: Business school
Radiator Reporter 3

TOBIN, JAMES J.
10 Marion Street
Jim. College
Hobby: Sports
Pet Peeve: C. Duggan
Future: College
Symphony Guild 3; Hockey 3

TOSCANO, THOMAS
69 Merriam Street
Tom. Scientific
Hobby: Sleeping
Pet Peeve: Shaving
Future: Trip around the world
National Honor 2, 3; Webster Debating 3

TROISI, BARBARA J.
70 Summer Street
Bobbie. Normal
Hobby: Drawing
Pet Peeve: Color chartreuse
Future: College
National Honor 3

UNION, FLORENCE M.
37 Willow Avenue
Flossie. Scientific
Hobby: Skating
Pet Peeve: Sweaters worn inside out
Future: Dental nurse

VARELLA, NORMA L.
208 Washington Street
Commercial
Hobby: Roller-skating
Pet Peeve: Exaggeration
Future: Reporter
Radiator Reporter 3; Players' Club 1; G. A. A. 1; War Savings 1, 2; Cheerleader 1

SOMERVILLE HIGH SCHOOL

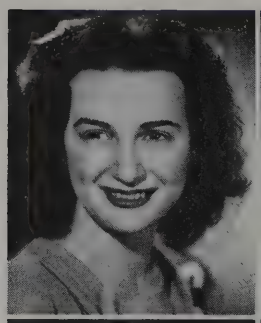

VARGELETIS, PRISCILLA A.
34 Rogers Avenue
Peggy. Commercial
Hobby: Drawing
Pet Peeve: Color Green
Future: Art school

VELLUCCI, JOSEPHINE M.
298 McGrath Highway
Jo. Commercial
Hobby: Music
Pet Peeve: Homework
Future: Office work

VENTOLA, HELEN A.
28 Arlington Street
Commercial
Hobby: Collecting souvenirs
Pet Peeve: Busy signal on phone
Future: Hairdresser
War Savings 2, 3

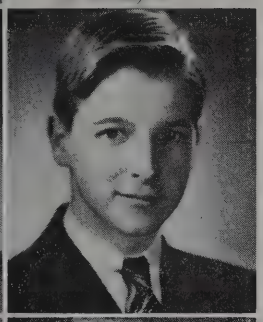

VIBERT, EDWARD J.
358 Broadway
Eddie. Normal
Hobby: Writing
Pet Peeve: Rising early
Future: Journalism
Yearbook Staff Editor; Radiator Staff 1, 2 co-editor 3; Radiator Reporter 1; National Honor 3

VINING, HELEN R.
51 Trull Street
Commercial
Hobby: Classical music
Pet Peeve: Show-offs
Future: Business school
Proctor 1

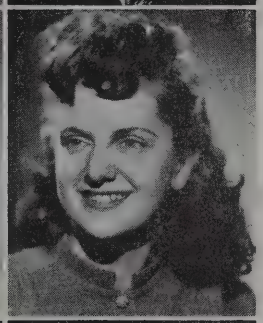

VOISHNIS, DOROTHY B.
750 Broadway
Dotty. Commercial
Pet Peeve: Unsociable people
Future: To graduate
Special Chorus 1, 2, 3

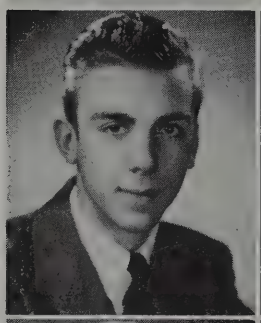

VOLFICELLI, RICHARD
20 Elm Street
Dick. General
Future: Navy

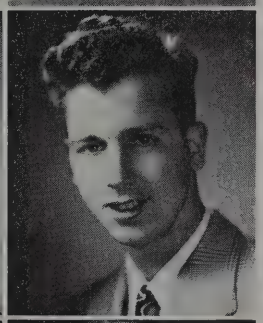

VOLTOLINI, JOHN W.
122 Highland Avenue
Jazzer. College
Hobby: Pool
Pet Peeve: Al Adams
Future: College
Basketball 2, 3; Baseball 2, 3

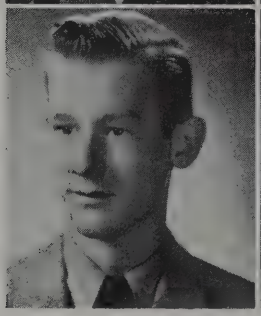

WALL, RICHARD E.
11 Sellon Place
Dick. College
Hobby: Psycho-analysis
Pet Peeve: Trivial women
Future: To be my own boss
Yearbook Staff 3; Radiator Staff 1, 2, 3; Class Day Committee 3; Proctor 3; Orchestra 1, 2; Band 1, 2; War Savings 1

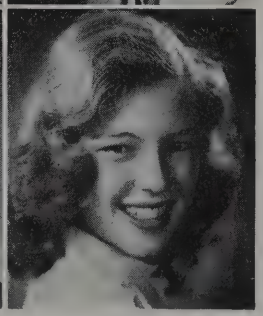

WALLIN, JEANNE E.
111 North Street
Jeannie. Scientific
Hobby: Reading mysteries
Pet Peeve: Girls who wear ankle socks with pumps
Future: College
Radiator Reporter 3; Players' Club 1, 2, 3; Symphony Guild 3; Bank Corps 1, 2, 3; Softball 1; National Honor 3

HONOR AND PROGRESS

WATERS, JACQUELINE M.
82 Raymond Avenue
Jackie. Commercial
Hobby: Dancing
Pet Peeve: Waiting for people
Future: Business school
Student Council 3; Proctor 2, 3

WATSON, ELSIE C.
22 White Street Place
Commercial
Hobby: Dancing
Pet Peeve: Red-headed boys
Future: Business school

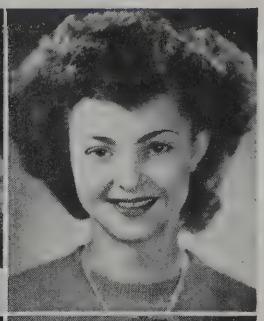

WEBB, PAULA A.
63 Walnut Street
General
Hobby: Roller-skating
Pet Peeve: Homework
Future: Typist
Girls' Bugle & Drum 2

WELCH, LORRAINE F.
18 Whitfield Road
College
Pet Peeve: Being kept waiting
Future: Further education
Portia Debating Society 2, 3

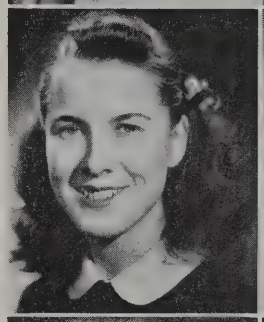

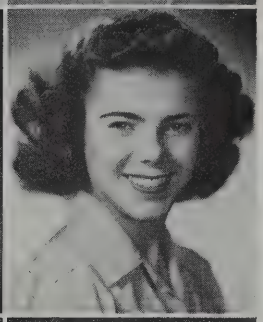

WHALEN, PATRICIA E.
36 Vermont Avenue
Pat. Commercial
Hobby: Bowling
Pet Peeve: Medford High
Future: Business school
War Savings 1

WHITE, ALVAN K.
102 Line Street
Al. General
Pet Peeve: Bosses
Future: Army

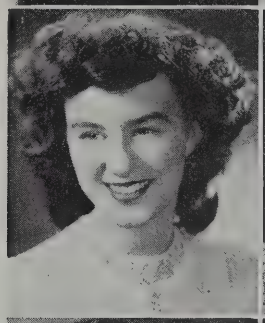

WHITE, PHYLLIS
99 Ten Hills Road
Phyl. Commercial
Hobby: Swimming
Pet Peeve: Maria Silva
Future: Business school

WHITELEY, WILLIAM J.
16 Florence Street
Whitey. Scientific
Pet Peeve: Teachers
Future: Marines

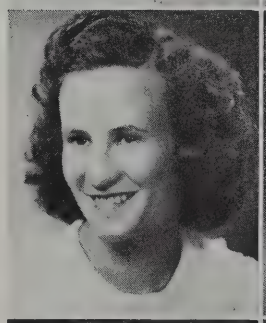

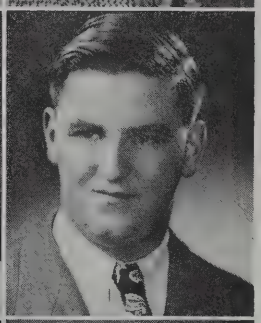

WILKINS, HERBERT S.
55 Bonair Street
Herbie. Scientific
Hobby: Bowling
Pet Peeve: My girl's relatives especially aunts
Future: Marines

WILLEY, ROBERT H.
2 Belmont Street
Bob. Scientific
Hobby: Drawing cartoons
Pet Peeve: Homework
Future: Magazine cartoonist

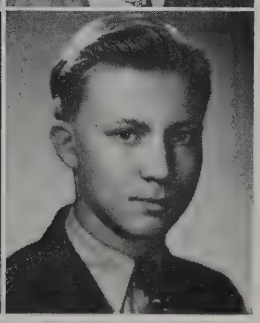

SOMERVILLE HIGH SCHOOL

WILLIAMS, MARY MARGARET
1 Hancock Street
Peggy. Commercial
Hobby: Bing Crosby's records
Future: Office work

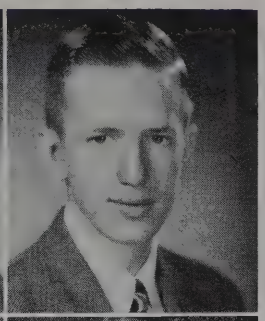

WILLWERTH, THOMAS
19 Spring Hill Terrace
Scientific

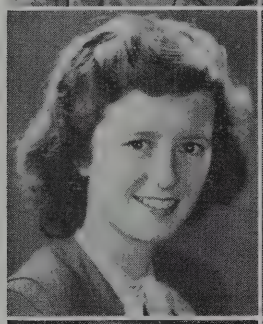

WILSON, MARGARET E.
81 Partridge Avenue
College
Hobby: Ice skating
Pet Peeve: Whiffles
Future: College
Junior Red Cross 2; Girls' Glee Club 3; Swimming Club 1

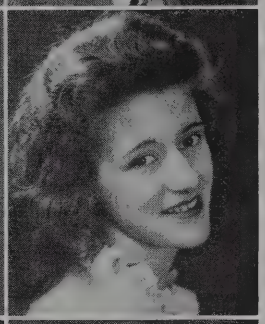

WING, EUNICE M.
52 Church Street
College
Hobby: Roller-skating
Pet Peeve: Red hair
Future: Pharmacist's school
Yearbook Staff 3; Radiator Staff 1, 2, 3; Players' Club 1, 2

WOOD, JAMES A.
305 Alewife Brook Parkway
Woody. General
Hobby: Collecting bottle caps
Pet Peeve: Army
Future: Navy
Boys' Glee Club 1; Track 2, 3

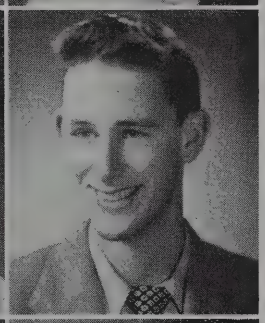

WOOD, H. PATRICIA
10 Harvard Place
Pat. College
Hobby: Hunting
Pet Peeve: Being born with more beauty than brains
Future: College
Girls' Bugle & Drum 3; Tennis 3; G. A. A. 1, 2, 3; Horseback riding 1, 2; War Savings 1

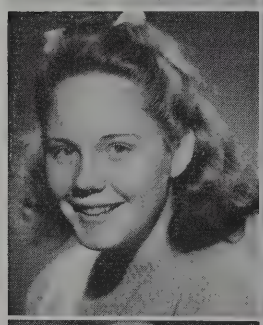

WOODRUFF, MABEL F.
201 College Avenue
Woody. General
Hobby: Frank Sinatra
Pet Peeve: Heels and slacks
Future: Boston University

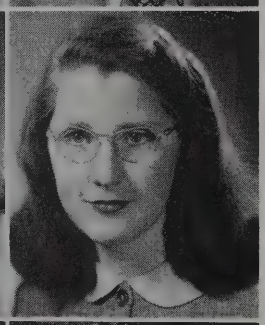

WRIGHT W. AUDREY
4 Edgar Court
College
Hobby: Sweet shop
Pet Peeve: Freckles
Future: College

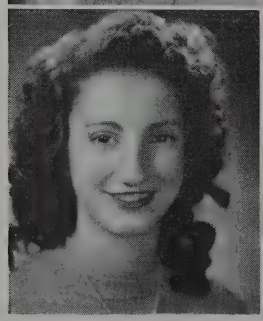

YAKES, HELEN
967 Broadway
Commercial
Hobby: Dancing
Pet Peeve: School
Future: Stenographer
Radiator Reporter 3

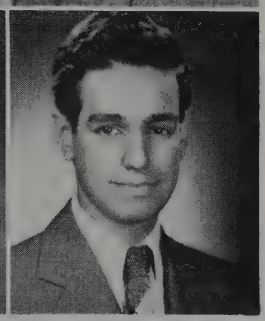

YARDUMIAN, ROBERT C.
1092 Broadway
Yardy. Scientific
Hobby: Football
Pet Peeve: Girls
Future: College

HONOR AND PROGRESS

YARN, BERNICE P.
488 Medford Street
Bunny. Commercial
Hobby: Running out of gas
Pet Peeve: Traffic squad
Future: Business school

ZAHAR, Z. DIANNE
69 Bay State Avenue
Dash. Commercial
Hobby: Hockey scrapbook
Pet Peeve: Non-athletic boys
Future: Sports' writer
Tennis 1, 2; Basketball 1, 2; Bowling 2

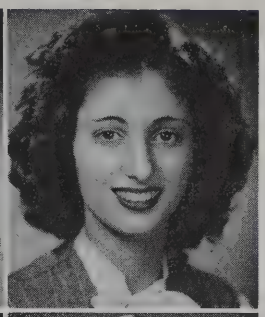

ZERMANI, HELEN A.
7 Curtis Street
Ann. Commercial
Hobby: Movies
Pet Peeve: Homework
Future: Office work

ZULPO, BRUNO J.
9 Belmont Place
Zuppo. College
Future: Clothing salesman

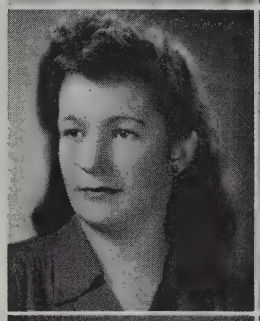

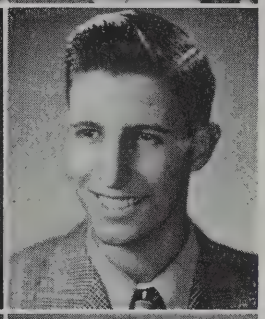

ARRIGO, FRANK P.
21a Conwell Street
General
Hobby: Baseball
Pet Peeve: Reading newspapers
Future: My own radio business

BROUSSEAU, LUCILLE C.
91 Grant Street
Bruce. General
Hobby: Roller-skating
Pet Peeve: Red heads
Future: Modeling

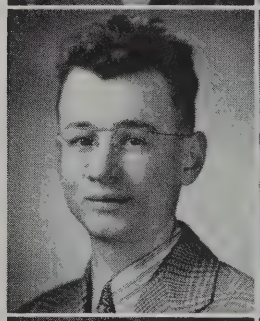

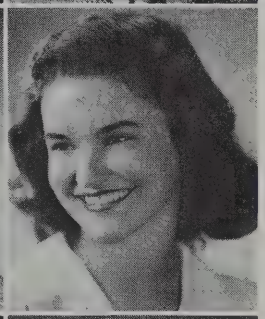

BYRNE, ALFRED J.
29 Lake Street
Burnsey. General
Hobby: Pool
Pet Peeve: School
Future: Go to work

CULLINANE, EUGENE FRANCIS
23 Farragut Avenue
Gene. Scientific
Hobby: Basketball
Pet Peeve: Minding own business
Future: Marines
Basketball 2, 3

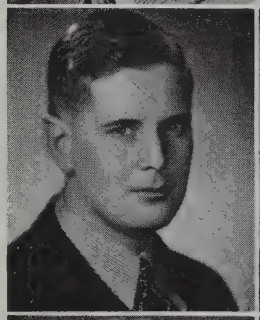

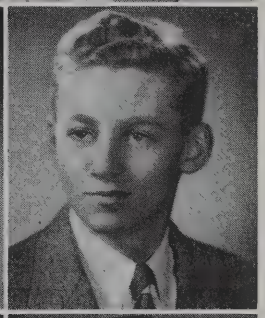

CRISCI, FLORENCE
53 Oliver Street
Flo. Commercial
Hobby: Swimming
Pet Peeve: Whiffles
Future: Business school
War Savings 2

DelPONTE, JOSEPH P.
51 Elmwood Street
Del. General
Hobby: Pool
Pet Peeve: Fish
Future: Army

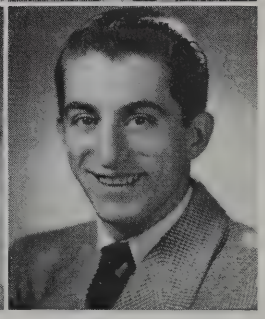

SOMERVILLE HIGH SCHOOL

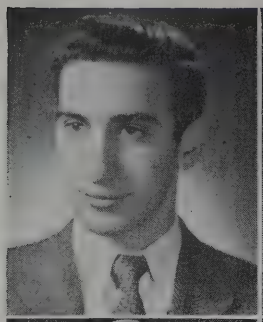

DiBIASE, RAYMOND J.
27 Josephine Avenue
General
Hobby: Loafing
Pet Peeve: Work
Future: Service

DOYLE, ARTHUR F
62 Powder House Boulevard
Art. General
Hobby: Horseback riding
Future: Army
Track 1

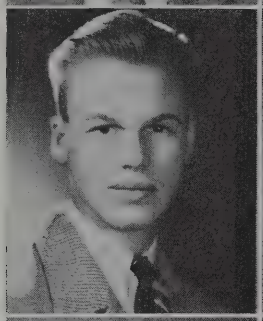

HANSON, HAROLD W.
190 Pearl Street
Tim. Scientific
Hobby: Music
Pet Peeve: Getting up early
Future: Airplane mechanic
Orchestra 1, 2, 3

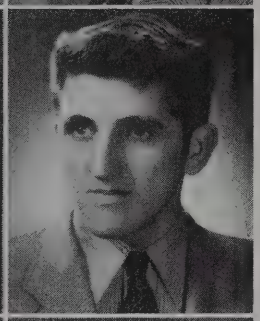

HUNT, EDWARD M.
29a Josephine Avenue
Commercial
Hobby: Pool
Pet Peeve: Work
Future: Work

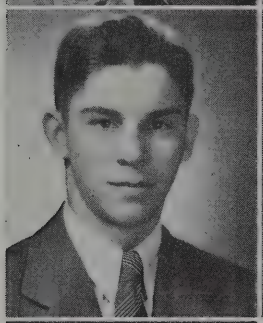

KEEFE, GEORGE L.
22 Gibbens Street
General
Hobby: Fishing
Pet Peeve: I
Future: School

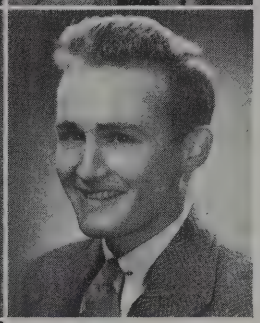

MacKENZIE, Thomas M.
11a Gilman Terrace
Mac. General
Future: Navy

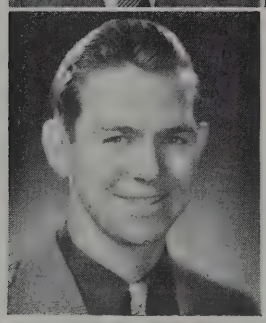

MARSHALL, MILTON T.
500 Broadway
General
Hobby: Aviation
Future: College

HONOR AND PROGRESS

COIT, JANETTE M.
90 Josephine Avenue
Jean. Commercial
Hobby: Dancing
Pet Peeve: Conceited people
Future: Boston University

COSTA, MARY G.
164 Glen Street
Maizie. Commercial
Hobby: Drawing
Pet Peeve: Boys
Future: Housewife

CROTEAU, DONALD G.
48 Vinal Avenue
Duck. General
Hobby: Horseback riding
Pet Peeve: Model A's
Future: Navy

DiCHICCO, ANTHONY F.
17 Merriam Street
Tony. General
Hobby: Printing
Pet Peeve: Women drivers
Future: Printer for concern

DOMINGS, GLORIA L.
27 Tufts Street
Glo. Commercial
Hobby: Reading
Pet Peeve: Teasers
Future: Office work

FRENO, BARBARA ANN
18 Woods Avenue
St. Vitus. College
Hobby: Setting bear traps
Pet Peeve: Men under 6 and over 60
Future: College
Radiator Reporter 1, 2; Girls' Bugle & Drum 1; Cheerleader 1, 2, 3; Tennis 1, 2, 3; Basketball 1, 2, 3; G. A. A. 1, 2, 3; War Savings 1, 2; Softball 1, 2, 3

HUNT, WANDA M.
6a Pleasant Avenue
Bug. General
Hobby: Tennis
Pet Peeve: My nickname
Future: Housewife

LEWIS, RAY A.
17 Ware Street
Ray. General
Hobby: Skiing
Pet Peeve: Women
Future: Service
Radiator Reporter 2

LYNCH, JOHN JAMES
353 Lowell Street
Ozzi. College
Hobby: Writing
Pet Peeve: Silly girls
Future: To write
Track 3; Baseball 3

MacISAAC, ALAN R.
339 Washington Street
Future: U. S. Navy

MARCHI, WILLIAM P.
39a Jacques Street
Bill. General
Hobby: Collecting swing records
Pet Peeve: Dating girls
Future: Army
Junior Red Cross 2; Boys' Glee Club 3; War Savings 2; Choral Practice 2

McNEIL, RICHARD F.
15 Jackson Road
Mac. General
Hobby: Sports
Pet Peeve: Assemblies

PERCOCO, ESTHER MARIE
16 Webster Street
Ricky. Commercial
Hobby: Long walks
Pet Peeve: Cigars
Future: Travel

SANTANIELLO, SALVATORE R.
33 Main Street
Pepper. College
Hobby: No work
Pet Peeve: Work
Future: To remain a complete moron
Orchestra 1, 3; Band 1, 3

SCHULTZ, FRANCIS X.
7 Ashland Street
Buddy. General
Hobby: Sleeping
Pet Peeve: Women
Future: Army

SLOANE, ELLEN C.
15 Bartlett Street
Sis. General
Hobby: Photography
Pet Peeve: Torn books
Future: Teacher in primary grades

TRUESDALE, DONALD
174 Albion Street
Stretch. Scientific
Hobby: Flying
Pet Peeve: Sophomores
Future: Army
Traffic Squad 1, captain 2

ZONGHETTI, JOHN JOSEPH
14 Webster Street
Johnny. General
Hobby: Pool
Pet Peeve: School
Future: Little work as possible

National Honor Snapshots

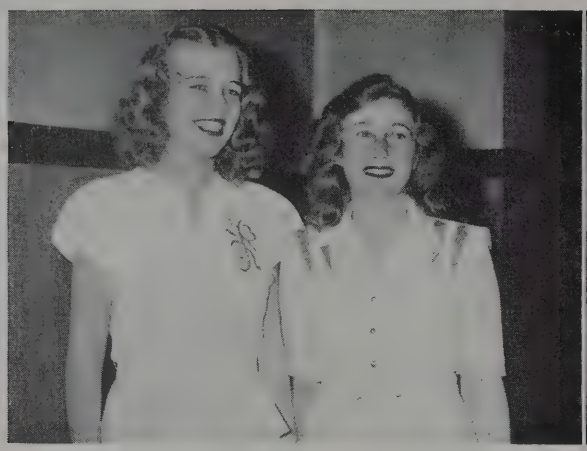

JEANNE WALLIN
who spoke on "Service"

ELAINE SLOANE
whose topic was
"Leadership"

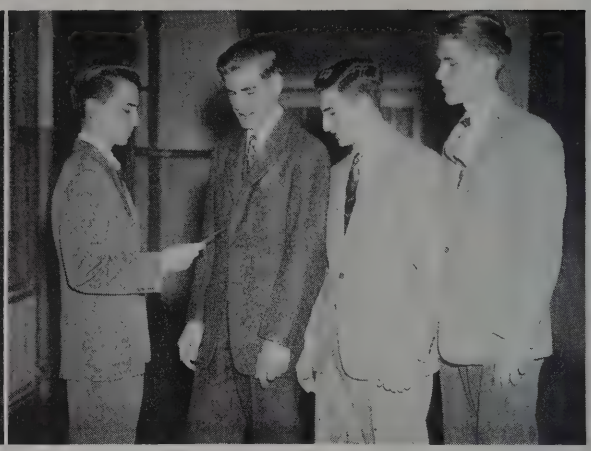

James Bertelli shows N. H. S. pledge to David MacPherson, William Rosselli, and Fred Haartz

GIRLS ELECTED IN SECOND DRAWING

NEW MEMBERS OF N. H. S.

NATIONAL HONOR ASSEMBLY

Graduating With Honor

June 7, 1946

Girls

Lydia Archigian
Ann Bachilas
Gloria Barbagallo
Mary Battit
Ruth Beede
Norma Blasi
Dolores Chiumente
Elaine Cotter
Mary DiCiaccio
Winifred Dickerman
Jean Dion
Phyllis D'Ovidio
Clara Drougas
Eleanor Eramo
Angeline Faccini
Dorothy Ferrari
Mildred Fitzgerald
Norma Frost
Clara Gallinaro
Anna Giordano
Dorothy Girdis
Esther Glazer
Dorothy Gomes
Gloria Graham
Isabelle Howard
Barbara Hynes
Rosemary Mane
Helen Karpowich
Theodora Kuhne
Eleanor La Fauci
Joan Lang
Doris LeShane
Lucy Anne Lo Conte
Lucy Pauline Lo Conte
Stella Marino
Inez McDuffee
Sonia Mooradian
Helen Moore
Ruth C. Murphy
Alyce O'Hara
Mary O'Keefe
Carol A. Pressey
Susane M. Price
Mary J. Quintovalla
Giovanna Santosuosso
Vera Shulman
Marianne Sica
Marie Silva
Elaine Sloane
Marilyn Smith
Shirley Stokes
Dorothy Sulesky
Virginia Taylor
Barbara Troisi
Jeanne Wallin
Diane Zahar

Boys

John Abbott
Richard Arnold
James Bertelli
James Boas
Charles Brinig
George A. Brown
Robert Campbell
Falco Caniglia
John Chisholm
Vincent Cioffi
James Cruise
Harold Currie
John Curtin
Anthony Gregorio
Frederick Haartz
Ronald Holmquist
Robert Kendall
Vincent Lanzoni
Herbert Lohnes
William MacDonald
Daniel Macero
Terrance Palmer
Melvin Pearlson
Richard Porter
Burton Russman
Charles J. Sheridan
Thomas Toscano

Class Will

We, the members of the class of 1946, being of sound mind and body (so the army tells us) do hereby declare this to be our last will and testament.

We have spent many a happy hour in S. H. S. corridors and many sleepy hours in classrooms. We can look back with pride at our three years and are none the worse for our harrowing experiences, but "you can't take it with you" — so:

1. To the Cafeteria we bequeath three bottles of milk, one cash register, and one thousand famished Sophomores.

2. To "Tiny" Ryan: a free ten year subscription to the Du Barry Success Course, guaranteed at five pounds a week.

3. To the incoming Sophomores: stairs they can't go up, stairs they can't go down, doors they can't come in, periods they can't hook, T. S. men they can't slug, and all the other cant's and dont's to amuse and confuse them.

4. To the Junior Class we leave the Senior building and the ghosts which haunt its corridors, running under the colors of Mr. Beaver.

5. To Mr. Giroux: a toy gun and a Junior G-Man badge to go with his whistle.

6. To the Radiator Staff: enough deadlines to cramp the creative genius of any writer.

7. To each member of the Traffic Squad on duty at the beginning of Sophomore lunch: a box of band-aids and a bottle of Iodine.

8. To Mr. Adams we leave Samuel Adams, Patrick Henry, and all the other notables of the American Revolution. May he soon forgive them.

9. To Miss MacPherson: a "never fail" mouse-trap, with the sincere hope that she will have success upon "Squeaky's" next visit to 102.

10. To Mr. Sears we give the honor of graduating with us, the class for which he surely has been waiting so long.

11. To Mr. Morrissey we leave the Pepsi-Cola examination with its spotted blotters, blue finagles, and red-eyed goldfish with black fins.

Class Will

12. To Miss McGann we leave a free fourth period to give her sufficient time for lunch in order that she may get up to the Special Chorus rehearsal on time.

13. To Miss Lima we grant the title of "Hubba hubba girl."

14. To Bob Buckley, champion ticket seller, we leave Wilbur, another hot ticket.

15. To Mr. Hall: one big skeleton key that will relieve him of his many keys so that he can walk upright again.

16. To Miss Cochrane we leave a mahogany desk with an inlaid perpendicular.

17. To the homeroom teachers we leave an unlimited supply of red ink; to the pupils a bottle of eradicator.

18. To Mr. Donahoe we leave three whips and the Sophomore class. Need we say more!

19. To the basketball team we leave a lifetime place in the Tech Tourney; to the referees, a copy of the book, "How to Win Friends and Influence People."

20. To Mr. Ireland we bestow the right to declare no school. May he use it often!

21. To the entire faculty we leave a new headmaster. May the best man win!

22. To Mr. Clark we bequeath the High School Band. May he be encouraged to return it to the Indians, from whence its members undoubtedly migrated.

23. To the football team we leave a tank, a dozen hand grenades . . . and Medford.

Having reached the end of our high school life we will let it be known to all skeptics that this testament has been properly signed and notorized on this seventh day of June in the year of Our Lord Nineteen Hundred and Forty-Six as witnessed by:

ALFRED BORGATTI
CHARLES SHERIDAN
ARTHUR BEZANSON
ROBERT BLANCHARD
JOHN PRINCE
JAMES BERTELLI
ROBERT CAMPBELL
RONALD HOLMQUIST
WILLIAM MacDONALD
ROBERT MARSHALL

Senior Superlatives

Most Likely to Succeed	Alfred Perry	Evelyn Gass
Class Egotist	Robert Berra	Theodora Kuhne
Class Caveman	Harold Landers	Barbara Freno
Class Clinging Vine	Niles Gooding	Marie Spiers
Best Bluffer	Alexander Adams	Dorothy Carlin
Class "Oomph" Girl		Terry Chisholm
Class Smoothie	Robert Osgood	
Beau Brummel	Bryant Crocker	
Class Crooner	Edward Ellison	
Class Wit	Nelson Costa	Gloria Keene
Class Sarah Bernhardt		Dolores Thompson
Most Temperamental	Burton Russman	
Class Grind	Robert Kendall	Clara Drougas
Most Radical	David MacPherson	
Teachers' Pet	John Voltolini	Mary O'Keefe
Class Angel	John De Bruyn	Carol Ann Pressey
Most Popular	Alfred Perry	Betty McManus
Class Songbird		Catherine Lochiatto
Most Affectionate	Arthur Brown	Marilyn Coogan
Most Mischievous	Daniel Monarco	Marilyn McKenney
Luckiest	William Hickey	Lois Fitzgerald
Most Flash	Vincent Ligouri	Helen Simpson
Class Sophisticated	Thomas Patten	Jeanne Wallin
Class Manhater		Shirley Marshall
Class Heartbreaker	Robert Osgood	Mary Lavery
Class Flirt	Robert Berra	Patricia Wood
Class Charmer	William Aviszus	Marie O'Connor
Most Dignified	Robert Blanchard	Ann Bachilas
Most Talkative	Louis Caruso	Jean Mileisen
Most Gullible	Roger Barker	Carol Musgrave
Brooklyn Bridge Salesman	Robert Mochi	
Class Pollyanna		Stella Marino
Class Politician	Bernard Moulton	
Future Captain of Industry	Charles Sheridan	
Man of Destiny	Richard Arnold	
Did Most For S. H. S.	Alfred Perry	
Full 'a Life Man	Joseph Alari	
Man About Town	David Abel	
Class Coquette		Arletta St. John
Class Sports Hero	Alfred Perry	

Class Choices

Course	Commercial	Newspaper	Boston Globe
Topic of Conversation	Girls — Boys	Smoke	Chesterfields
Band	Harry James	Vocalist	Bing Crosby
Radio Program	Bob Hope	Actor	Gregory Peck
Actress	Ingrid Bergman	College	Tufts
Author	Shakespeare	Political Party	Democratic
	Edgar A. Poe		

1. Happy students, an odd sight.
2. Stella Marino in her Sunday best.
3. Mr. Sears at the testimonial for Mr. Carrier and Mr. Obear.
4. What's so funny, girls?
5. Leggo my neck, bud. Charlie (Deadeye Dick) Ardito.
6. Mmm, how cozy.
7. Cheerleaders standing still, for a change.
8. Arthur Brown and his "goil", Marilyn Coogan.
9. En garde!
10. Gerald (come up an' see me sometime) Parker.
11. Hubba, hubba.
12. Billy George out in front, as usual.
13. Students eagerly entering school at dawn.
14. Give 'em the axe, the axe, etc.
15. Dreary Monday morning.
16. Your picture's being snapped, sofa goodness sakes, smile!

1. Rose (Jean Larkins) between two thorns (Charlie Ardito, Tony Cobuccio).
2. Having fun?
3. Wally Curll leaving S. H. S.
4. Hey! Watch the birdie.
5. What a way to spell Somerville.
6. Ah, such dignified cheerleaders.
7. What a landscape, eh!
8. Three studious Seniors, a rare species.
9. Hold those smiles.
10. Whatcha lookin' at?
11. Elaine Sloane holding up Powder House (or vice-versa).
12. Got much homework, girls?
13. Typical S. H. S. classroom (note the bars on windows).
14. Avrilia gives Marie the brush-off.
15. Three students before being hit by car.
16. One big happy family.
17. S. H. S. chorus girls.
18. Herb Wilkins steadies Ed Cianciarullo.
19. Elsie Fox and Dick Wall.
20. School's out!

Junior Class Officers

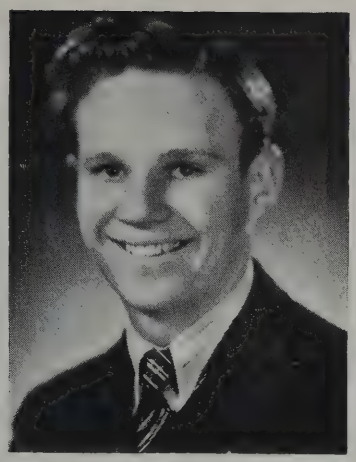

DONALD WAGNER
President

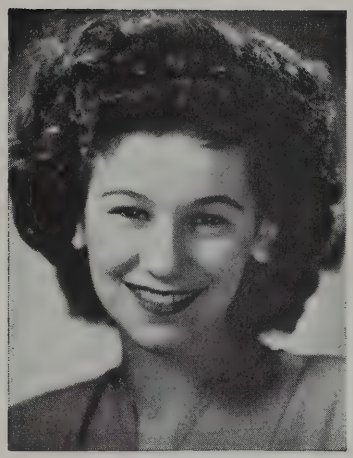

LOUISE NASSON
Vice-President

LORRAINE LIMA
Secretary

JAMES KARANGIOZE
Treasurer

Junior Class History

Throughout our Sophomore year we had little concern for seriousness. As Juniors, however, more maturity was expected of us. We, the class of '47, are proud of our classmates who have accepted this challenge and who have grown up to meet it. We are certain that they will make fine world citizens in the years to come!

The Sophomore Executive Committee included Donald Wagner, James DiMaggio, Helen Churchey, and Louise Nasson.

The class colors are blue and white.

Our Junior Class Officers were President, Donald Wagner; Vice-President, Louise Nasson; Secretary, Lorraine Lima; and Teasurer, James Karangioze.

The class of '47 was very active this year. The football, basketball, hockey, and baseball teams boasted a large number of Juniors. The girls of the class were successful in all the athletic activities they entered. Portia Debating Society, Players' Club, and the Radiator Staff also had a large number of Junior members.

The Junior Prom in April was expertly handled by Robert Donovan, Allister Whitman, Lewis Gifford, Mary Bridge, and Helen Churchey, who made up the Junior Night Committee.

1—Helen Churchey, Robert Donovan, Mary Bridge.
2—Lewis Gifford, Allister Whitman.

Junior Night

"The music in my heart I bore,
Long after it was heard no more."

Wordsworth

April 25, 1946, will live long in the memory of the Class of 1947. That was the date of the Junior Prom with its beautiful girls, its gorgeous colors, and its exquisite flowers.

From the first strains of the sweet music of Baron Hugo and his Totem Pole Orchestra, to the last lingering goodbyes, each moment of Junior Night will be long treasured.

Our gymnasium was transformed from a place of practical units to a spot of beauty, with the class colors, blue and white, predominating in the "April Showers" theme in the decorations.

The Prom Queen elected by the class beforehand was kept secret until she was crowned just before the Grand March.

To the Junior Night Committee, Robert Donovan, Chairman, Mary Bridge, Helen Churchey, Lewis Gifford and Allister Whitman, to the Junior Class Offices, Donald Wagner, Louise Nasson, Lorraine Lima, and James Karangioze; and to our faculty advisor, Miss Helen O'Brien, the Class of 1947 extends its sincerest appreciation. The hard work of many long weeks gave us an evening long to be remembered in our journey through Somerville High.

Sophomore Class History

We, the Class of 1948, entered Somerville High School in September, 1945, and quickly became adjusted to the new surroundings and prepared to begin the steady climb to the height of "Honor and Progress."

We are proud of the members of our class who excelled in scholarship and athletics and hope to keep the good record of previous classes.

On February 18 we held our primary elections for the Executive Committee and the finals were held March 5. Those chosen to represent the class were: Frank Simas, Ann Bruno, Richard Tacelli, and Joan Gillis.

The colors for the Class of 1948 are red and white.

Red for the right to onward roll,
White for the will to reach our goal!

Sophomore Executive Board

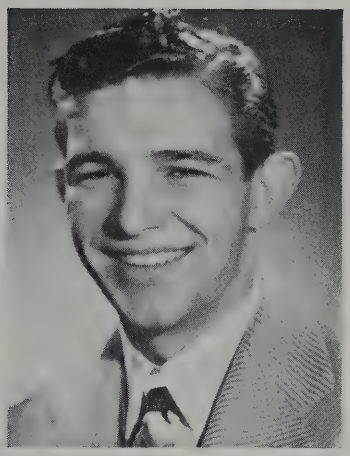

RICHARD TACELLI

ANN BRUNO

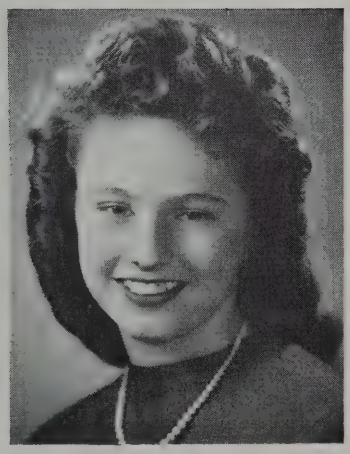

JOAN GILLIS

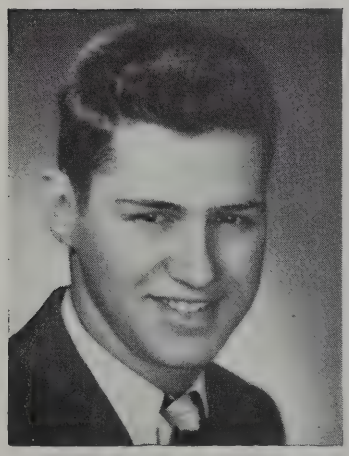

FRANK SIMAS

MR. EVERETT W. IRELAND
Superintendent of Schools

DR. LEO C. DONAHUE
Assistant Superintendent

Somerville Leads The Way

Words and Music by
Edward Bodge '37

March Tempo

Wave high your gilded banners For

Som er ville leads the way! Our boys will fight for vict'ry

For Somerville leads the way. We have the gor-geous red, To

spur us ahead! Fair play in all that we do, Is like the true-ness of the blue life'll fight with all our

might For this is the day We'll all say Somerville leads the way.

1—Alyce O'Hara, Dorothy Ferrari, Winifred Dickerman, Anthony Gregorio, James Bertelli, Esther Glazer, Carol Anne Pressey, Helen Moore, Phyllis D'Ovidio.
2—Dr. O'Loughlin, Ronald Holmquist, Charles Sheridan, Daniel Macero, Robert Kendall, Melvin Pearlson, Richard Arnold, Richard Porter, Virginia Taylor.
3—Susane Price, Mary O'Keefe, James Boas, Alfred Perry, Thomas Toscano, Clara Drougas, George Brown, Ruth Beede.

National Honor Society

First Drawing

"Titles of honour add not to his worth,
Who is himself an honour to his titles."

Ford

1946 marks the twentieth year of organization of the National Honor Society in Somerville High School. For many years the National Honor Society was under the direction of Mr. William Obear, who retired in January. The attainment of the high ideals of the National Honor Society — Leadership, Scholarship, Character, and Service to the school — is due largely to the untiring efforts of Mr. Obear. The society is fortunate, however, that their new director is Dr. John O'Loughlin, head of the Social Science Department, and a veteran of the late war.

The present members extend their sincerest wishes to future groups for the continued success of National Honor Society and hope to be present at the celebration of its twentieth anniversary next year.

President, James Bertelli; Vice-President, Winifred Dickerman; Secretary, Esther Glazer; Treasurer, Anthony Gregorio; Student Council Representative, Carol Anne Pressey; Faculty Advisor, Dr. John O'Loughlin.

1—Audrey McBride, Marianne Sica, Mary Quintavallo, Phyllis D'Ovidio, Dorothy Gomes, Winifred Dickerman, Daniel Macero, Helen Moore, Ronald Holmquist, Alyce O'Hara, Edward Vibert, Mary Faria, Ann Bachilas, Esther Glazer, Jean Dion, Eleanor LaFauci, Mildred Fitzgerald.

2—Dr. O'Loughlin, Dorothy Sulesky, Richard Porter, Shirley Stokes, David MacPherson, Clara Drougas, Robert Campbell, Doris LeShane, John Chisholm, Ruth Murphy, Robert Kendall, Barbara Hynes, Frederick Haartz, Jeanne Wallin, Melvin Pearlson, Marilyn Smith, Charles Brinig, Anthony Gregorio.

3—Arthur Bezanson, William MacDonald, Frank Cagliuso, Harold Radochia, Falco Caniglia, James Boas, Thomas Toscano, Alfred Perry, James Cruise, Charles Sheridan, Richard Arnold, John Abbott, Harold Currie, William Rosselli, Vincent Lanzoni, John Prince, James Bertelli.

4—Ruth Beede, Susane Price, Stella Marino, Dorothy Ferrari, Mary Steeves, Mary O'Keefe, Helen Karpowich, Elizabeth McManus, Barbara Troisi, Inez McDuffee, Elaine Sloane, Elaine Cotter, Virginia Taylor, Angeline Faccini, Virginia Nickerson, Theodora Kuhne, Clara Gallinaro.

National Honor Society

Second Drawing

The National Honor Society admitted the second group from the Class of 1946 at an assembly on April 11, 1946, at which time Mr. Edward A. Sullivan, President of the State Teachers' College at Salem, addressed the Senior Closs. Also participating in the exercises were President James Bertelli, David MacPherson, William Rosselli, Jeanne Wallin, Frederick Haartz, Elaine Sloane, and Theodora Kuhne.

Officers of the National Honor Society for the second semester were President, Ronald Holmquist; Vice-President, Helen Moore; Secretary, Alyce O'Hara; Treasurer, Daniel Macero.

PLEDGE

I will be a loyal member of the National Honor Society in the Somerville High School; steadfast in my purpose to abide by the right, to serve all just causes, and to seek the truth with my whole heart.

I would prize scholarship as a sacred trust, and a noble character as my most valuable possession.

Beneath the banner of Honor and Progress I would loyally serve.

1—Michael Rizzo, Edward Maher, Rose Marie Gravalese, Robert Berra, Frank Ryan, Fred Haartz, Ann Bruno, Timothy Dempsey, Joseph Doyle, Cynthia Norton, Walter Phillips, Rose Vardaro.
2—Dr. O'Loughlin, Margaret Shea, John Mahoney, Nicolas Nicoleta, Eugene Patterson, Allister Whitman, James McGrath, Paul Cuddy, Stephen McDonald, Barbara Hynes, Jean Vining, Edward Pitts.
3—Alice Hoar, Florence Kirkness, Charles Passanisi, Florence Hazen, Bernard Moulton, Douglas Kneeland, John Prince, Dominic Benedetto, Eleanor Kolesnik, Lucille Brousseau, Geraldine Rae.
4—June Snyder, Irene Cullen, Ann Hubbard, Regina Campinell, Margaret Ivons, Joan Benway, Beatrice MacLeod, Beatrice Duffy, Doris Snell, Ruth Hurder.

Proctors

"To serve nobly in the common cause."

The Proctors form one of the most important elements in the participation of the student body in the government of the school. They are the first group to be elected annually. They in turn elect twelve of their own members to represent the entire student body in the school. They assist materially in the election of class officers and special class committees.

To the Proctors should go a considerable amount of the credit for the prompt and complete collection of class dues for the year, enabling the Senior, Junior, and Sophomore classes to carry out their functions effectively.

1—Viola Bailey, Ruth Hassett, Florence Robinson, Rose Farina, Veneta Theophile, Florence Fleming, Gladys James, Mary Walsh, Helen Kalton, Ruth Mallard, Dorothy Davidson, Marie Dixon, Evelyn Gass.
2—Clifford Garibotto, Frank Bellamacina, Charles Audito, Gilbert Gaudet, Herbert Lohnes, Edward Murphy, Robert Nicholson, Joseph Caruso, Alvah Chisholm, Linwood Wright, Edward McGrath, William Hall, Dr. O'Loughlin.
3—James Coulouriotes, Edward Lynch, Evelyn Romano, Mildred, Collins, Robert Larson, Jacquiline Waters, James DiMaggio, Constance Sherwood, Thomas Deegan, Marie O'Connor, Claire Saltzman, Hugo Vigoroso, William Murphy.
4—Betty Reed, Irene Guerten, Shirley Fletcher, Richard Tacelli, Claire Haley, Theresa Triglione, Bessie Kalliavas, Dorothy Holley, Barbara Murphy, Eugene Pacheco, Mary Luongo, Ruth McDonald, Marie Buonomo.

Proctors

"Good order is the foundation of all good things." Burke

The Proctors collect the class dues, act as leaders in all activities pertaining to their respective homerooms, and try to justify and earn the respect which is tendered them by the members of the faculty.

The Proctors also render valuable service to the other activities of the school, since the homeroom always serves as the basic unit of the school. Thus their support must be secured to allow the school activities to thrive. The Proctors were also associated this year with a special civic work and collected vast quantities of waste paper for the drive sponsored by the City of Somerville.

1—Raymond Macone, James Sweeney, Nicholas Stevens, Richard Oberbeck, Leo Bahan, Joseph Dion, Frederick Evanson, Ernest Goobie, Anthony Pimental.
2—Mr. McCarthy, John Mangan, Louis Mamscalco, Frank D'Accone, John Pennucci, Alfred Di Milla, Arthur Gott, John Alexander, Timothy Dempsey, Michael Picardi.
3—Peter Galligani, Speros Gogos, James Macero, Leonard Ginepra, William Follett, Robert Norman, Glendon Genser.

Traffic Squad

"Let all things be done decently and in order." Corinthians

At the beginning of its twenty-third year, the Traffic Squad lost its faculty advisor, Mr. Fred Carrier, who retired. It was well into the second quarter before Mr. Paul McCarthy was named the faculty advisor. Mr. McCarthy got down to business and increased the squad from seventeen members to thirty-three. Since it was too late to do much this year, the Chief, Leo Bahon, and the Assistant Chief, Joseph Dion, planned with certain Captains who would succeed them the following year. Next year the Traffic Squad will be larger and more disciplined than it was during the war years.

The Traffic Squad consists of eleven Captains, nineteen privates, and two chiefs. Each Captain has charge of one-third of a floor in the building. Due to the lack of members this year, each Captain had to do the best he could with one or two members he had on his Squad, therefore many posts were left open.

The following are Captains:

Alfred De Milla	Tony Pimental
Ernest Goobie	Dick Oberbeck
Fred Evenson	Raymond Macone
James Sweeney	Arthur Gott
Speros Gogos	Nick Stevens

1—Miss Browne, Catherine Lochiatto, Jacqueline Waters, Robert Osgood, Alfred Perry, Don Wagner, Marie O'Connor, Elaine Sloane, Mr. Adams.
2—Clara Drougas, Timothy Dempsey, Lew Gifford, Fred Haartz, Gerald Parker, Frank Ryan, James Di Maggio, Ruth Chaffin.
3—Dorothy Ferrari, Mildred Collins, Joseph Doyle, James Karongioze, Jean Vining, Lorraine Lima, Evelyn Gass.
4—Dorothy Girdis, Carol Anne Pressey, Joan Gillis, Leo Bahan, Louise Nasson, Ann Bruno.

Student Council

"In the multitude of counsellors there is safety." Proverbs

The purpose of the Student Council is to promote the interests of the Somerville High School by acting in an advisory capacity with the Faculty and Headmaster in matters which concern the affairs of the pupils and by encouraging all school activities.

It is composed of the four Officers and four Proctors from each class, and one representative from each organization.

The Council had two very successful dances. Among its numerous activities was the purchase of a piano for the use of the organizations in the school. They assisted in alleviating the crowded conditions in the lunchroom by suggesting the equalizing of the number in the lunch shifts, and they also planned printed guide booklets of Somerville High School, which will be helpful to the Sophomores when entering the school.

President:	Alfred Perry
Vice-President:	Robert Osgood
Junior Vice-President:	Donald Wagner
Secretary-Treasurer:	Betty McManus

Faculty Advisors:

Miss A. Marguerite Browne Mr. Charles Q. Adams

1—Marilyn Coogan, Ruth Henrikson, Louise Marchionne, Joan Daber, Florence Coleman, Mary Godinho, Lillian Zango, Dorothy Miller, Ruth Ernest, Audrey Hall, Theresa Hanlon, Clara Del Checcolo, Mary Doherty, Dorothy Chisari, Dorothy Price, Anne Romano.

2—Jean Dion, Luella McLaurin, Vincent Percuoco, Alphonse Liberace, William Judge, Aubrey Morrison, Donald Wagner, Nicholas Mathios, John Russo, Bernard Moulton, Manuel Bottari, Shirley Marshall, Jean Fuller, Barbara Hurd, Marie Buonomo.

3—Norrine Donahoe, Margaret Ross, Marion MacCorkle, Marjorie Squires, Beatrice MacLeod, Constance Fitzpatrick, Barbara Hurst, Joan Alibrandi, Ann Sheridan, Gertrude McDonough, Evelyn Rodenhizer, Margaret DiModica, Mary Quintavalla, Muriel Cidado, Henrietta Lively, Martha Altobelli, Eleanor O'Mara.

4—Richard Dias, Florence Carroll, Agnes Griffin, Marie Crowe, Stella Marino, Doris Matarazzo, Mary O'Meara, John Nugent, Cosmo Percuoco, Constanzo Fustolo, Frances Patalano, Ruth Marshall, Mary Tagliamonte, Amelia Capodanno, John Bombara, Beatrice Monteiro, Elizabeth Capotosto.

War Savings

"Thrift is good management of the business of living."

Just as we worked all through the war years to help win the war and, in the doing, learned how much could be accomplished through co-operation, through successful planning, through sacrifice in the present for the sake of later good, in short, how thrift was necessary for the national welfare, and how it improved our personal selves as we practiced thrift, so now we are busily engaged in working for the peace by applying the same lessons through the Schools at Work program with its emphasis on Savings Stamps and Bonds.

The importance of savings cannot be over-emphasized now, for not only are the participants cultivating the habit of regular savings through the purchase of Savings Stamps and Bonds, and building for the future through independence, but at the same time they are enabling the government to carry on its work for the wounded veterans and helping to fight the menace of inflation, which is a serious threat to our national economy. In other words, through savings we can preserve our way of life and thus share America.

1—Mary Murzda, Aferdita Aliabashi, Janeth Watson, Filemena Cocco, Mary Lou Ray, Rose Farina, Dorothy Girdis, Mary Battit, Barbara Cheney, Marguerite Kelleher, Gertrude O'Brien, Virginia Taylor, Mary Hurley, Pauline Vandemark, Barbara Fuller, Eleanor Tarbell.

2—Mary Duffy, Elizabeth Jerge, Helen Brown, Edward Lynch, Cosmo Taglino, Luciano Riveccio, Nicolas Nicoletta, Ruth Shea, Parker Shanahan, Albert Antunes, Margaret Murray, Hazel Overton, Susane Price, Eleanor Sherman, Carmen Marois, Ethel Webb.

3—Ruth Baker, Ruth Moulton, Frances Tesson, Theresa Breton, Bernadette Dalio, Ann Hagemike, Lorraine Town, Lucy A. Lo-Conte, Shirley Bochman, Dolores Laghetto, Helen Ventola, Eleanor Rowan, Catherine Meaney, Charlotte Colbert, Jeanine Marois, Elizabeth Wiliams.

4—Donald Kelley, Barbara Burdett, Ethel Cheek, Helen Connors, Barbara Schwalb, Corinne Dillon, Audrey Ringland, Lorraine Lima, Lena DiPinto, Mary Curtin, Helen Karpowich, Priscilla Bento, Frederick Wallace, Dominic DiBenedetto, Donald Ryan.

War Savings

"Thrift is the philosopher's stone." Fuller

Under Schools at Work, the plan of organization for the school has remained unchanged, in that the Room Clerks and Assistants are still the connecting link between the home rooms and the School Bank in the sale of Stamps and Bonds. The high participation percentage records attained by the individual rooms and, consequently, the school as a whole, depend to a large extent, upon the personal contact and zeal of the Room Clerks and Assistants to create interest in their own respective rooms. With the help of the Flying Squadron of speakers, they are serving the students in making savings a way of life for them. The responsibility and trustworthiness of the whole group of Clerks and Assistants makes it possible for the machinery of the School Bank to function smoothly in the school.

The earnest way in which the work has been carried on this year is seen in the successful Hospital Unit Campaign, which was conducted from the opening of school through December and provided for eight $3,000 Hospital Units for veterans through the sale of $25,680.45 in Savings Stamps and Bonds.

1—Grace Aaronian, Mary DiCiaccio, Louis Bevilacqua, Constance Moore, Edgar Brault, Louise Nasson, Glenna Sandberg.
2—Miss Weisman, John Russo, Elsie Fox, Mildred Normile, Marilyn Kristenson, Jeanne Wallin, John Boyson, Vera Toscano
3—Ann Bachilas, Clara Gallinaro, Mary Luongo, Josephine D'Angeli, Leslie Gannon.

School Savings Bank Corps

"For the structure that we raise
Time is with materials filled;
Our todays and yesterdays
Are the blocks with which we build."

Throughout the war, the High School contributed, in no small measure, to the home front war effort by the whole-hearted support given to the Schools at War program. The Treasury Flag, which was kept continuously flying because of the 90 per cent or over monthly participation records and the outstanding achievements in War Stamp and Bond purchase were tangible evidences of the effort and work in the school.

When V-J Day happily came in August and hostilities on the war front ceased, it did not put a stop to the work which still had to be done. The program of the Treasury Department with respect to War Savings Stamps and Bonds had such worth-while features which could be useful in peace time and the whole Schools-at-War program was of such vital significance that the entire program was continued under the name of Schools at Work with the former War Savings to be be known as U. S. Savings Stamps and Bonds.

The routine work of the School Bank under Schools at Work is precisely the same as under Schools at War, for the handling of the money, the clerical and city-wide statistical work require the same careful management as always. The group of pupils comprising the Bank Corps, who have given their time and best efforts to carrying on this work are deserving of much credit for they are truly serving the school. In turn, they themselves are benefiting from the training which they are receiving in their various capacities and which will be useful to them as practical experience.

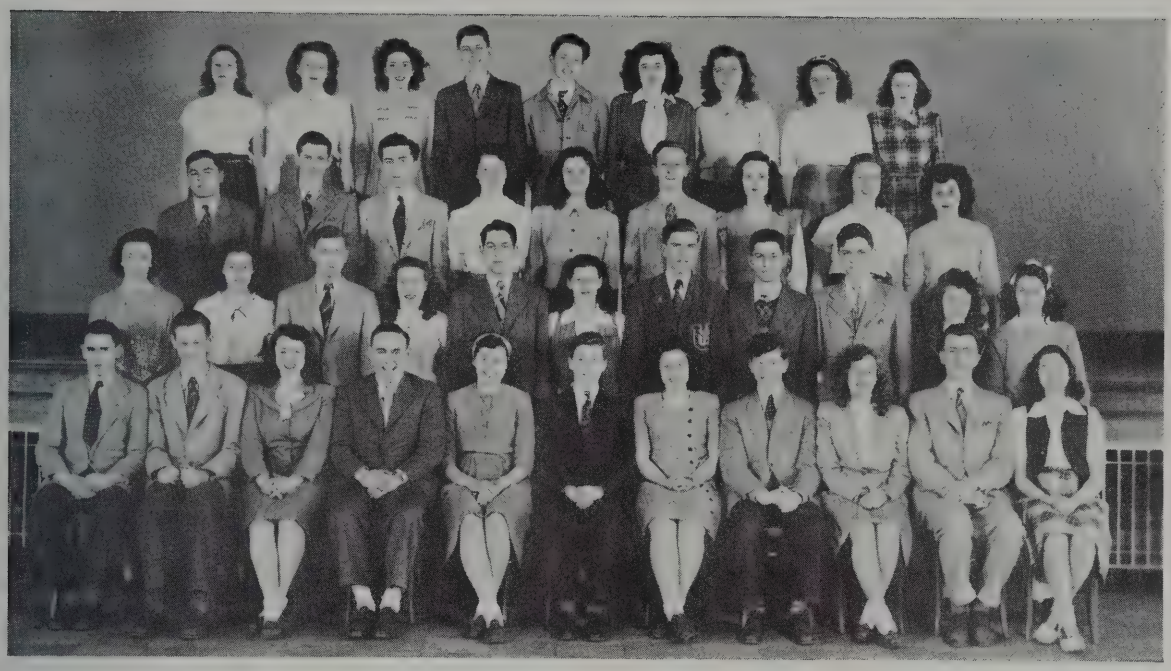

1—John Prince, Richard Wall, Esther Glazer, Alan Grubow, Ruth Chaffin, Edward Vibert, Winifred Dickerman, Richard Bullwinkle, Elaine Sloane, Robert Kendall, Helen Moore.

2—Miss MacPherson, Yvonne Zullo, Richard Porter, Elaine Cotter, Daniel Macero, Virginia Nickerson, David MacPherson, Amerigo Fantasia, Douglas Kneeland, Eunice Wing, Genevieve Galante.

3—Raymond Macone, Lew Gifford, Jack Buchanan, Doris MacLeod, Katherine Salemis, William Rogers, Charlotte Sears, Barbara Lee, Gloria Iacobucci.

4—Irene Sloane, Rose Ann Hawes, Lorraine Lima, Thomas Deegan, Charles Chetham, Claire Saltzman, Charlotte Colbert, Patricia Campbell, Audrey Prince.

Radiator Staff

"Of all those arts in which the wise excel
Nature's chief masterpiece is writing well."—Sheffield.

The Radiator, our school magazine, continued to radiate news of particular interest to high school students during its sixty-third year of continuous publication. Its popularity can be estimated by a circulation of nearly two thousand out of twenty-six hundred school enrollment and one hundred percent subscription to the Yearbook by the Senior Class of almost seven hundred.

The object of the staff has been to include in the magazine a good record of school activities, to give to the students the best of the stories, essays, and poems produced in our school, and to satisfy a desire for personal and alumni news, jokes, and interviews. This year a new column, The Roving Reporter, was added; it consisted of the opinions of both teachers and pupils on various questions.

In March, 1946, Somerville was represented at the Columbia Scholastic Press Convention in New York by Miss MacPherson, our faculty advisor; Edward Vibert, Co-Editor, and Lew Gifford, Editor of he Junior Number. In competition with high schools from all over the United States, our Radiator won first place in the news-magazine division of schools with 2500-5000 enrollment.

Much of this success is due to the patient, unceasing efforts of Miss MacPherson, who guided us to new honors.

Co-Editors
Edward Vibert, Ruth Chaffin

Faculty Advisor
Miss Olive MacPherson

1—Ruth Heneghan, Audrey Mayer, Helen Rushton, Doris Fowler, Maryellen Garey, Dorothy McCloskey, Barbara Fuller, Elva Strong, Gloria Keene, Angela Smedile, Joan Benway, Betty Cowie.
2—Barbara Clements, William Thibodeau, Jeanne Wallin, Elsie Fox, Francis Noonan, John Cullinane, Katherine Salemis, Yvonne Zullo, Guido Marchitelli, Beatrice Perry.
3—Mary Ann Bartelli, Helen Martel, Lorraine Rhode, Helen Simpson, Doris Valdora, Lucy Lo Conte, Norma Ricci, Jean Larkins, Norma Varella.
4—Helen Murphy, Dominic Benidetto, Arthur Mills, Walter Frosty, Norma Leman, Freda Mikalaros.

Radiator Reporters

"There are weighty secrets, and we must whisper them."
Coolidge

Class chatter was collected monthly by reporters in every one of Somerville High's seventy-five rooms. Two pages in small print was devoted to each of the classes, Sophomore, Junior, and Senior, but it was sometimes necessary to omit some chatter to allow space for other articles. The news was either interesting or dull, according to the ability and effort of the individual reporter.

1—Dorothy Cullegan, Anna Scoufopoulos, Dorothy Liberatore, Agnes McNeil, Ann Mafera, Frances Crowe, Ann Sauro, Kathleen Mallaghan, Jean Nagle, Helen Rupprecho.
2—Bernice Yarn, Barbara Wallace, Julio Perno, James DiMaggio, Paul Kopelman, Louis Marcelli, Richard Vartabedian, Patricia Mulligan, Geraldine Cronin.
3—Joyce MacCallum, Barbara Murphy, Betty Cowie, Costa Limberakis, Falco Caniglia, Mary Gogolos, Shirley Holt, Charllotte Colbert
4—Arthur Mucci, Ann Berberian, Jeanne Saulnier, Gloria Barbagallo, Helen Yakes, Diran Dohanian, Shirley Fletcher, Lillian George.

Radiator Reporters

I'll call for pen and ink and write my mind." Shakespeare

Most reporters adhered to the Staff's instructions of: writing names in full, discarding items that might harm a student's reputation; using the editorial we, not I; having different names in every month.

The reporter's duty also included the supervising of the sales of the Radiator and assisting in the distribution of the magazine on the day of its publication.

1—Helen Moore, Mary Faria, Esther Glazer, Charles Chetham, Carol Anne Pressey, Elaine Sloane, Thomas Deegan, Winifred Dickerman, John deBruyn.
2—Dolores Thompson, Melvin Pearlson, Allan Foley, George Kessler, Richard Combie, Connie Chiaraluce.
3—Bernard Moulton, Frank D'Accone, Joseph Alari, Arthur Brown, Edward Ellison.

Scholarship Play

"A hit! A very palpable hit!" Hamlet

Our thirteenth annual Scholarship Play, "Best Foot Forward," was presented on February 20, in Clayton Ellis Hall, despite one of the worst blizzards of the year. "Best Foot Forward," a side-splitting comedy in three acts, was a smash Broadway hit. Once again, our very capable director, Miss Viola Jackson, coached the cast and supervised the play.

The leads were played by Carol Ann Pressey and Charles Chetham, with an excellent supporting cast. The play financially surpassed many others of preceding years, and was immensely enjoyed by all who attended.

The co-chairmen were Angeline Faccini, and Mary Faria.

The chairmen of the various committees were: Properties, Jeanne Wallin; Costumes, Katherine Salemis; Prompter, Anna Solari; Stage, John deBruyn, Paul Perperian; Ushers, Stella Marino; Candy, Constance Holmy; Publicity, Douglas Kneeland, Santo Bellino; Tickets, George Brown.

Members of the faculty who aided were: Director, Miss Viola M. Jackson; Tickets, Miss Margaret Brown; Candy, Miss Geraldine Fitzgerald, Miss Nancy Marquess; Boosters, Miss Mary A. Hickey; Publicity, Miss Olive B. MacPherson; Costumes, Miss Jane McCarthy; Make-up, Miss Helen M. O'Brien.

1—James Stone, Teresa Hogan, Mary Faria, Anna Solari, George Brown, Winifred Dickerman, Esther Glazer, Allan Foley, Helen Moore, Elaine Sloane, Carol Anne Pressey, Rose Farina, Constance Holmy, Stella Athenakis, Edward Ellison.
2—Miss V. Jackson, Florence Robinson, Eleanor Davis, Arthur Mills, Jeanne Wallin, Katherine Salemis, Bernard Moulton, Melvin Pearlson, George Kessler, Douglas Kneeland, Barbara Hynes, Dolores Marshall, Frank D'Accone, Constance Fitzpatrick, John Prince.
3—Anne Ronkanen, Anna Douglas, Marilyn Kristenson, Helen Ells, Barbara Clements, Dolores Thompson, Connie Chiaraluce, Helen Constant, Connie Moore, Charlotte Colbert, Doris Biggs, Elizabeth Fletcher, Dorothy Gillis, Stella Marino.
4—Theresa Fantasia, Irene Sloane, Frances Tesson, Lloyd Cuppie, Tommy Deegan, Lois Benham, Charles Chetham, Paul Perperian, Rhoda Resnick, Theodora Kuhne, Marion Theriault, William O'Leary, Paul Abbott, John deBruyn.

Players' Club

"Come, sit down, every mother's son, and rehearse your parts." Shakespeare

For the first time in several years the Players' Club was able to operate under peacetime conditions. The membership increased greatly, meetings were held regularly, and activities were very numerous.

Tryouts in the fall brought out a large number of candidates from whom were chosen many interested and talented new members. The first big affair was the annual Hallowe'en Dance, under the general chairmanship of Winifred Dickerman. Next, Theodora Kuhne planned a Christmas Party and all those who attended enjoyed it immensely. The Scholarship Play was presented on February 20, despite one of the worst snow storms of the year. The co-chairmen, Mary Faria, and Angelina Faccini, did much to make this a financial as well as a dramatic success.

A one-act play, "Three Pills in a Bottle," was well prepared as entry in the State Drama Festival, held in Swampscott on April 12 and 13. After the success of "The Woman Who Understood Men," which was presented at the West Roxbury Veterans' Hospital, the Red Cross invited the Players' Club to put on shows at other army, navy, and veterans' hospitals. Lastly, the members went on the annual outing, bringing this pleasant season to an end.

President	Allan Foley
Vice-President	Esther Glazer
Recording Secretary	Winifred Dickerman
Corresponding Secretary	Helen Moore
Treasurer	Carol Anne Pressey
Scholarship Treasurer	Arthur Brown
Student Council Representative	Elaine Sloane
Faculty Advisor	Miss Viola Jackson

1—Miss Lima, Moderator, Mary Steeves, Lorraine Welch, Constance Moore, Marilyn Smith, Stella Marino, Constance Albanese, Dorothy Ferrari, Lois Fitzgerald, Luella McLaurin, Terry Chisholm.

2—Shirley Donegan, Phyllis Smith, Barbara Burdett, Shirley Stokes, Winifred Fitzgerald, Dorothy Gillis, Helen O'Brien, Francis Tierney, Barbara Hurd, Joan Tessier, Dorothy Sulesky, Barbara Innis.

3—Rhoda Resnick, Barbara Beacham, Charlotte Colbert, Eleanor Davis, Marion Chesnick, Mary Curtin, Anna Douglas, Helen Constant, Marie Smith.

4—Jeanette DiRusso, Catherine Spinos, Dorothy Gomes, Beatrice Montiero, Sophie Efstratiou, Carol Musgrave, Anita Wilson, Pauline Vandemark, Regina Rich.

Portia Debating Society

"Men are more eloquent than women made;
But women are more powerful to persuade."

Randolph

Portia Debating Society has experienced a very successful year under the capable supervision of Miss Lima. At the beginning of the year tryouts for new members were held and twenty-five more were accepted into the group.

On December seventh the Society conducted a "Snowball Dance," which was a huge success. The treasury was made seventy-five dollars richer as a result of this dance.

The club was then divided into seven teams, with six members on each team, for the purpose of having inter-club debates on the subject, "Resolved: That all able-bodied men have at least one year of compulsory military training before having attained the age of twenty-four.

The only girl who was not on a team was Dorothy Ferrari, who presided as chairman at each debate.

Inter-Scholastic Debates are scheduled in the near future with Mission, Lexington, and Revere High Schools.

The final dinner was held at the Fox and Hounds Club, Beacon Street, Boston, followed by an evening at the theatre.

FIRST SEMESTER OFFICERS	SECOND SEMESTER OFFICERS
President, Lois Fitzgerald	President, Stella Marino
Vice-President, Frances Tierney	Vice-President, Marilyn Smith
Secretary, Luella McLaurin	Secretary, Constance Albanese
Treasurer, Mary Steeves	Treasurer, Constance Moore
Marshall, Barbara Hurd	Marshall, Lorraine Welch

Representative to Student Council, Dorothy Ferrari

1—Richard Arnold, William Rosselli, Henry F. Camacho (Vice President), James Bertelli (President—2nd term), Anthony Gregorio (Treasurer—2nd term), Daniel Macero (Secretary—1st term) Allan Grubow (President—1st term).
2—Mr. DeAngelis, Niles Gooding, Joseph Pazeretsky, George Kessler, Gerald Parker, Santo Bellino, Allan Foley.
3—Joseph Essegian, Thomas Tosono, David MacPherson, Thomas Wollwerth, Charles Sheridan, Arthur Brown.

Webster Debating Society

"Talking and eloquence are not the same; to speak and to speak well, are two things. A fool may talk, but a wise man speaks."—Johnson

The Webster Debating Society, inactive for over two years, was revived again this year, and once more takes its place among school activities. This organization, one of the best-known in high school, is well-remembered for the training its members receive in public speaking. Boys who belong to Webster acquire poise, assurance, self-confidence, and the ability to argue intelligently.

With these principles in mind, admission was opened early in the year and enthusiastically sought by the students. Mr. DeAngelis, advisor of the Society, taught the finer points of debating, and after a few meetings, the first debate was held. There were several debates on pertinent questions with most favorable results.

This being the first year of post-war activity, Webster could not have a school dance and the annual banquet for its members.

1st SEMESTER OFFICERS

President	Alan Grubow
Vice President	William Roselli
Secretary	Daniel Macero
Treasurer	Arthur Brown
Marshall	David MacPherson
Student Council Representative	Gerald Parker

2nd SEMESTER OFFICERS

President	James Bertelli
Vice President	Henry Camacho
Secretary	David MacPherson
Treasurer	Anthony Gregorio
Marshall	William Rosselli

1—Miss Margaret Brown, Maydelle Fay, Jeanette Di Russo, Bernard Moulton, Grace Bowman, Warren Hale, Clara Drougas, Pauline Ward, Doris Hermann, David MacPherson, Eleanor Kolesnik, Frederick Wallace, John Poplawski, Paul Abbot, Angela Ralli, Miss Elizabeth Richards (Junior Red Cross Director.)

2—Dorothy Gillis, Barbara Donovan, Harold Levine, Bessie Anastos, Alice Burns, Karole Shupes, Ruth Crouse, June Grove, Edward Fasciano, Dorothy Judge, Shirley Stokes, June Smith, Mildred Normile, Alice Walsh, Rose DiBiase, Ann Johnson, Frances Price.

3—Marjorie McGowan, Arletta St. John, Dorothy Zanoni, Florence Stratis, Mary Italo, Marie Martell, Dorothy Kelleher, Patricia Baine, Grace McKenna, Claire Atkins, Betty Mountain, Nancy Crowell, Evelyn Grover, Anita Wilson, Marianne Zuzolo, Rose Mili, Charles De Bay.

4—Lillian Zango, Amelia Capodanno, Belmira Silva, Evelyn O'Brien, Shirley Cook, Anna Lazzarino, Helen Gibbons, Eleanor Ardizzoni, Rita Chioda, Margaret Evenson, Helen Cayne, Barbara Alexander, Alice O'Hare, Mary O'Connor, Virginia Hemeon, Phyllis Fiasconi, Mary Janedy.

Junior Red Cross

"SERVICE FOR OTHERS"

New members of the Junior Red Cross Council were inducted at a special assembly in the auditorium, under the direction of Miss Elizabeth Richards, director of the Junior Red Cross in Somerville. Service awards were presented to two of the members, Doris Hermann and Pauline Ward.

Miss Margaret Brown served as faculty sponsor for all activities. She was assisted by Miss Bernice Newborg and Miss Nancy Marquess.

We are proud that we have accomplished so much this year; it could not have been done without he help given us by the faculty and the student body.

Our Junior Red Cross drive in October netted $171.35. The homeroom representatives are to be commended on the success of the drive.

Sixty girls and boys served as Junior Red Cross Staff Clerical Assistants at Senior Red Cross Headquarters during the Senior drive. Mrs. Gallinger reported that the workers "couldn't have done without" the aid of Junior Red Cross girls who helped count, fold, fill appeals and the like, and the boys who drove the beach wagon, ran errands, and carried heavy parcels.

THE COUNCIL FOR 1945-1946

Seniors: Doris Hermann, president; Clara Drugas, Student Council representative; Bernard Moulton, David MacPherson, treasurer.

Juniors: Pauline Ward, secretary; Eleanor Kolesnik, Warren Hale, John Poplawski.

Sophomores: Grace Bowman, Jeannette DiRusso, Paul Abbot, Fred Wallace.

1—Jessie Selby, Gernes Rosenfeld, Barbara Doe, Lillian George, Carrie Limberakis, Martha Loven (Vice President), Robert Kendall (President), Stella Athenakis (Treasurer), Ann Hagemike, Elaine Cotter, Helen Coyne, Lillian Zango, Jean Gillespie.
2—Anthony Lemos, Zabelle Dohanian, Elsie Fox, Arthur Gott, Eugene Patterson, Richard Combie, Andrew Smith, Constantine Limberakis, George Murray, Jeanne Wallin, Anna Chakalis, Arthur Driscoll.
3—Rose Mili, Dolores Laghetto, Lorraine Comeau, Bernard Moulton, Frank D'Accone, Barbara Lee, Constance Fitzpatrick, Barbara Wylie, Phyllis Giffin, Edward Ellison, Mary Elizabeth Fitzpatrick, Barbara Lowney, Ruth Beede.
4—Janet Nickerson, Catherine Lochiatto, Virginia Nickerson, Virginia Taylor, Lucille Lambert, Mary Poland, Rita Sherman, Lydia Archigian, Theresa Fantasia, Madeline Cavicchio, Jeanette DiRusso, Dorothy Mili, Marjorie McGowan.

Symphony Guild

"Music, the greatest good that mortals know,
And all of heaven we have below."
— Addison.

When Somerville High School music enthusiasts initiated the Symphony Guild for musically-minded students, they began something worthwhile.

The purpose of this organization is to promote an interest in the Youth Concerts of the Boston Symphony Orchestra. At bi-monthly meetings the members make an effort to analyze masterpieces of musical literature.

President	Robert Kendall
Vice President	Martha Loven
Secretary	Norma Malagodi
Treasurer	Stella Athenakis
Faculty Advisor	Miss Beatrice Sweet

1—Jane Dyer, Priscilla Hedly, Phyllis Cross, Ann Bachilas, Helen Coyne, Lillian Zango, Barbara Lowney, Lorrain Comeau, Librarians; Helen Kalton, Carrie Limberakis, Lillian George, Dorothy Gomez, Dorothy Girdis.
2—Shirley MacEachern, Mary Elizabeth Fitzpatrick, Frances Copithorne, Dorothy Gillis, Constance Fitzpatrick, Carmen Marois, Margaret Connors, Jeanine Marois, Norma Ernst, Barbara Wylie, Barbara Pearson, Mildred McMahon, Dolores Scolles.
3—Evelyn Snow, Phyllis Giffin, Ruth Mallard, Catherine Lochiatto, Betty Mountain, Nellie Pieragostini, Dolores Thompson, Mary Gogolos, Clare Saltzman, Genevieve Galante, Jean Gillespie, Virginia Nickerson.
4—Sally Marchillo, Mary DiCiaccio, Janet Nickerson, Alfonsa Gerbino, Edna Sodano, Isabel Barrett, Anna Solari, Rita Rose, Regina Rich.

Girls' Glee Club

"Music is a pleasing accomplishment.
Let the fair learn to sing."
— Ovid.

The Girls' Glee Club enjoyed a busy, happy season.

The club, of one hundred and five members, gave its first concert in 315 on February 13th. It was a real success and everyone who attended was enthusiastic about the program presented by the girls.

We were fortunate to have such solosists as Catherine Lochiatto, Dolores Thompson, Lillian Zango and many others. Jessie Selby, a fine soprano, also played violin obligato for us.

1—Anna Artone, Johanne Hirshson, Shirley Jones, Mary Reghopoulos, Ann Hagemike, Ruth Beede (Secretary), Martha Loven (President), Virginia Taylor (Treasurer), Freda Mikalaros, Ellen Kennedy, Lena Sartori, Dorothy Gatti, Tina Sartori.
2—Dorothy Mili, Flora Donati, Theresa Andrews, Shirley Fairweather, Doris MacLeod, Martha Dean, Doris Mazzioli, Eleanor Rae Sherman, Joann Meyer, Hazel Overton, Jeanette Govoni, Nancy Wright, Barbara Lee, Gloria Barbagallo.
3—Carolyn Lyman, Betty Zawtsos, Terry Chisholm, Margaret Wilson, Anna Chakalis, Rose DiBiase, Geraldine Rae, Barbara Hynes, Bessie Anastos, Beatrice Meanson, Patricia Baine, Stella Athenakis, Shirley MacWilliams.
4—Mary McGovern, Marion Theriault, Henrietta Lively, Ethel Cheek, Frances Price, Rose Mili, Gertrude Pasalacqua, Anna Farfaras, Theresa Pagliuca, Mary Barley, Marie Smith.

Girls' Glee Club

"So just, so small, yet in so sweet a note
It seemed the music melted in the throat."
— John Dryden.

The club took part in several programs which were given at veterans' hospitals and at several churches. The Girls' Glee Club ended its active season singing at a concert given by the Music Department in May at the High School.

President and Student Director	Martha Loven
Secretary and Accompanist	Ruth Beede
Treasurer	Virginia Taylor
Director and Faculty Advisor	Miss Beatrice Sweet

1—James Nugent, Eugene Pacheco, Edwin Erickson, Gerald Rockwood, Frank D'Accone, Edmund Leonard, Frank Johnston, Joseph Doyle, Peter Pantazelos, Edward Ellison, Robert Phillips, Diran Dohanian, Lloyd Currie.
2—Robert Cooper, Alfred DeMilla, Arthur Bezanson, William Little, Allen Dickenson, Richard Combie, Frank Buchanan, George Tuccelli, Lou Crescentini, Arthur Gott, Richard Lyons, Richard Oberbeck, Charles Whittier, Edward O'Loughlin.
3—Thomas Sanchez, Amerigo Fantasia, Norman Baxter, Alvah Chisholm, Thomas Farrington, Paul Kopelman, Eugene Palterson, Constantine Limberakis, Paul Sullivan, John Cullinane, Roy Sterner.
4—Bryant Crocker, William Rogers, Wilbur Kerr, Morris Harrison, Edward Lynch, Costa Limberakis, Gerald Guste, Bernard Moulton, Paul Sullivan, George Gagerges.

Boys' Glee Club

"For the heights and depths no man can reach—
God gave "Music", the soul's own speech."

The Boys' Glee Club of 1945-46 has proved a most successful, interesting and alert club.

This year was a busy one. Many members appeared in several concerts. The most outstanding were the Christmas Concert, the Band and Glee Club Concert, and Graduation.

Miss Mary McGann was the guiding hand, directing and leading musical parts.

President	Frank Johnston
Vice President	Edmund Leonard
Secretary-Treasurer	Joseph Doyle
Librarian	Paul Kopelman
Pianists	Frank D'Accone, Peter Partazelas
Faculty Advisor	Miss Mary McGann

1—Cosmo Sinserella, Charles Chetham, Martha Maybury, Donald Romay, Lydia Archigian, George Murray, Frank Spinosa, Jessie Selby, Arthur Driscoll, Rose Mili, George Manupelli, Daran Dohanian, Ruth Beede.
2—Mr. Grady, Arthur Petricane, George Miller, William Duffy, Frank Buchanan, Peter Pantazelos, Robert Kendall, Paul Leary, Constantine Limberakis, Andrew Smith, Richard Combie, David Abell, Edward Ellison, Theodora Kuhne.
3—Andrew Di Mauro, Lloyd Currie, Richard Mili, Frank Sereno, Francis Sarno, George Young, Robert Blanchard, Zaven Dohanian, Wayne Hill, Gilbert Gaudet, James DiMaggio, Arthur Mills, Martha A. Loven, James Fitzgerald.
4—Anna Chakalis, Dorothea Kelton, Harold Hanson, Donald Rickards, (Martin Moomjian,) Thomas Devine, Albert Conti, Richard Gertz, Allan Trump, Frank Johnston, Arthur Bezanson, Alba Cicia, Carrie Limberakis.

Orchestra

"Music once admitted to the soul becomes a sort of spirit, and never dies."
Bulwer-Lytton.

The 1945-46 season found the Somerville High School with its largest membership in several years. Beethoven, Wagner, Mozart, and Tschaikowsky were no strangers to this group of instrumentalists. Under the expert hand of their director, Mr. Bart Grady, the players experienced the deep satisfaction of true musicians in the correct interpretation of the finest music the world has known.

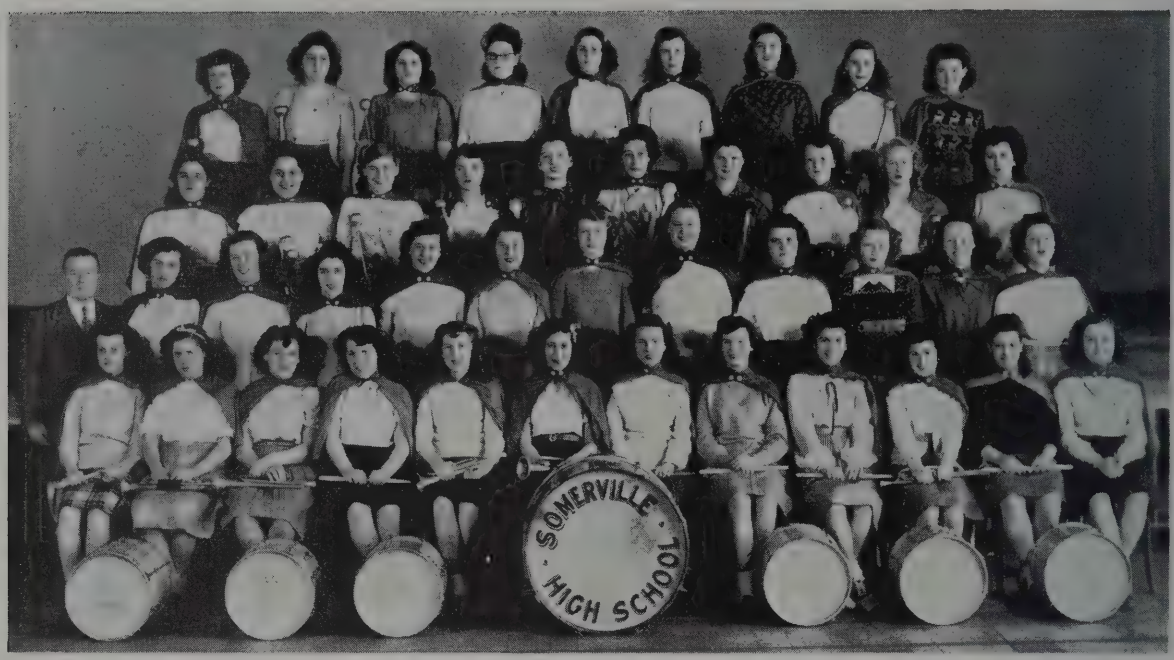

1—Ruth Churchill, Pat Campbell, Kathleen Bowser, Rose Marie Gravalese, Madeline Flavin, Glenna Gingras, Mary McGaveon, Alice Spry, Aferdita Allabashi, Dorothy Culligan, Elizabeth Freda, Marjorie McGowan.
2—Lorraine Marchino, Patricia Hosford, Jean Campbell, Marie Fitzgerald, Jean Laverty, Margaret Shea, Ruth Shea, Juline Doherty, Ellie Ecklaf, Shirley Fyfe, Frances Byers.
3—Edith Ray, Elizabeth Gorfine, Catherine Maneatis, Grace Smith, Barbara Schwalb, Ann DeSimone, Terry Chisholm, Patricia Wood, Eleanor Tarbell, Gloria Iacobacci.
4—Barbara Bangs, Marion Iandoli, Barbara Fuller, Ethel Dube, Dorothea Kelton, Catherine Brennick, Regina Campinell, Paula Webb, Regina Rich.

Girls' Bugle and Drum Corps

"And it will discourse most eloquent music."
— Shakespeare.

These forty energetic girls met in the gym every Thursday during special period. Enthusiastically, they took instruction from Mr. Clark, trying hard to make their corps an outstanding one. They participated in exercises for Memorial Day and Class Day. Recognition is due Ann DeSimone, the capable drum majorette.

Drum Majorette	Anne DeSimone
Director	Mr. Clark

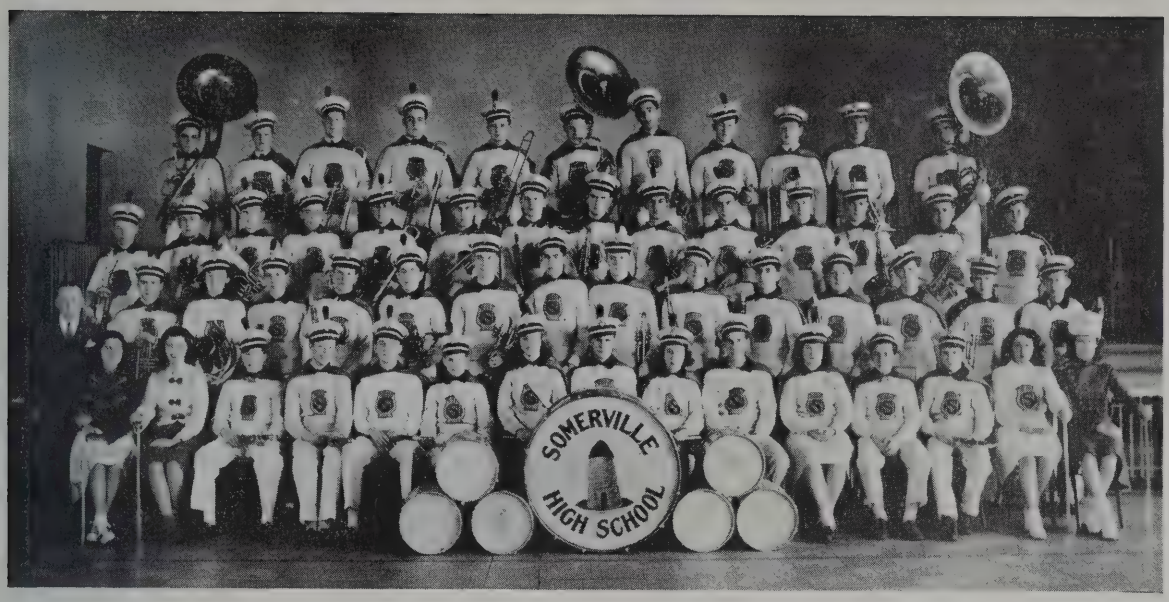

1—Dorothy Girdis, Vera Shulman, Robert Parechanian, Charles Chetham, Warren Hale, David Gaudet, Marilyn Kristenson, George Miller, Gilda Lanzilli, (Martin Moomjian,) Teddie Kuhne, Richard Coffin, William Gedick, Susan Aprile, Lois Fitzgerald.

2—Mr. Clark, Arthur Mills, Constance Moore, Frank Cagliuso, George Young, Alfred Borgatti, Frederick H. Haartz, Peter Pantazelos, Frank Buchanan, Paul Leary, Zaven Dohanian, Francis Sarno, Bryant Crocker, Lloyd Cuppie, Jimmy Fitzgerald.

3—Gordon Smith, Robert Prioli, Gerald Murray, Edward O'Loughlin, Frank Sereno, Gilbert Gaudet, Robert Blanchard, William Duffy, Jame DiMaggio, Arthur Petricane, David Abell, Thomas Devine, Albert Conti, Wayne Hill.

4—Hubert Fowler, George Rushton, Arthur Bezanson, James Russell, Richard Gertz, Joseph Hrubi, Robert Dohanian, Howard Vivian, James Winters, Richard Mili, Joseph Dussi.

Band

"Music is the universal language of mankind."
— Longfellow.

This year saw the return of the New England Music Festival, a red letter event long absent from the band's engagement calendar because of the war. Many of the bands in New England competed for honors and Somerville High was well represented. The overtures "Festival" and "New Moon" were two of the required numbers. Some of the music was extremely difficult.

This past season has been one of our busiest in some time with performances at the football and basketball games and numerous affairs for the city and school. The band looks forward to its busiest season on record, due to the release of transportation facilities. The Seniors of the Somerville High School Band regretfully leave a good organization and hope that a peaceful world will give the pupils an opportunity to make it better.

Drum Majorette	Lois Fitzgerald
Student Leader	Robert Blanchard
Director	Mr. Clark

Cheers

ALPHABET CHEER

A-B-C-D-E-F-G
H-I-J-K-L-M-N-O-P
Q-R-S-O-M-E-R
V-I-L-L-E rch rah
Team, team, team!

•

TEAM CHEER

T-E-A-M, yeah team,
T-E-A-M, yeah team,
T-E-A-M, yech team,
Somerville!

•

LOCOMOTIVE

(Slowly)
S-O-M-E-R-V-I-L-L-E rah rah
(A little faster)
S-O-M-E-R-V-I-L-L-E rah rah
(Much faster)
S-O-M-E-R-V-I-L-L-E rah rah
Team, team, team!

SOM

S-O-M, S-O-M, S-O-M-E-R,
V-I-L, V-I-L, V-I-L-L-E, rah rah
Team, team, team!

•

SHS

S. H. S. rah rah
S. H. S. rah rah
Hoo rah, hoo rah
Somerville, Somerville
Rah, rah, rah
Team, team, team!

•

NAME CHEER

Yeah (Al)
Yeah (Perry)
Yeah, yeah,
(Al Perry).

CHARLES A. DICKERMAN
Director of Athletics

ROBERT F. BUCKLEY
Manager of Athletics

1—Winifred Fitzgerald, June Kelley, Terry Chisholm (Vice President), Barbara Freno (President), Rose Di Mare, (Secretary-Treasurer), Gloria Iacobucci, Helen Moore.
2—Miss Fitzgerald, Barbara Lee, Ellie Ecklof, Jean Laverty, Irene Gambett, Catherine Mahoney.
3—Grace Aaronian, Esther Glazer, Regina Campinell, Winnie Dickerman, Alice Spry.

Cheerleaders

ACTION! ACTION! ACTION!

At the start of the football season, the call for tryouts for cheerleaders began under the careful supervision of Miss Fitzgerald, bringing together numerous eager and enthusiastic girls clamoring for admission to the band of cheerleaders.

Although Miss Fitzgerald would like to have accepted all the girls, it was impossible because of the great number. However, next season there will be a chance for more tryouts.

The season started off with a bang! In preparation for their first game of the year, the girls practiced hard a few days each week after school. The older girls were willing to teach, and the new girls eager to learn, which they did in a surprisingly short time. A group was chosen for each game, because, in spite of the many refusals, the number was still quite large. All in all, with the needed cooperation, things worked out very smoothly.

President	Barbara Freno
Vice President	Terry Chisholm
Secretary-Treasurer	Rose DiMare

1—Theresa Fantasia, Helen Moore, Dorothy Crowell, Beatrice Melanson, Susane Price (Treasurer), Rhoda Resnick (Vice-President), Dorothy Girdis, Patricia Campbell, Florence Robinson, Carol Musgrave, Eleanor La Fauca.
2—Gloria Iacobucci, Claire Bosia, Jean Hannon, Hope Boehner, Constance Moore, Barbara Lee, Barbara Freno, Katherine Salemis, Marion Chesnick, Juline Doherty, Jean Laverty, Ann DeSimone.
3—Frances Lindsay, Ann Johnson, Charlotte Colbert, Peggy Lordan, June McKinley, Dorothy Zanoni, Helen Laghetto, Eleanore Massie, Patricia Wood, Doris Harron, Catherine Maneatis.
4—Anna Gallinaro, Anne Pisani, Norma Smallwood, Pauline Dion, Constance Albanese, Donette Alford.

Girls' Athletic Association

"The game is more than the player of the game,
And the ship is more than the crew!"

The Girls' Athletic Association, which promotes various social and athletic activities for the girls, was founded ten years ago. During this time it has increased in membership, until today its advantages are appreciated by its nearly one hundred girls. It has progressed through its growth and now offers great opportunities for active participation in sports and recreational activities.

This year the organization sponsored tennis, basketball, bowling, horsebackriding and softball. It conducted a very successful dance which served not only as a means of raising funds to support the organization but also, it afforded an opportunity for the girls to participate in a cooperative spirit in the social life of the school. The annual party was an outdoor recreational gathering at which hotdogs, pop and ice cream were featured along with a softball game.

1—Rose Farina, Winifred Dickerman, Lorraine Benoit, Marilyn Kristenson, Anna Douglas (Secretary), Beatrice Duffy (President), Marjorie McGowan, Sophie Efstratiou, Helen Gibbons, Carol Peck, Mary O'Connor.
2—Genevieve Galante, Marjorie Minette, Marilyn Pearson, Dorothy Gillis, Helen O'Brien, Marilyn Metzler, Dorothy Henricksen, Helen Constant, Esther Glazer, Vera Toscano.
3—Mary Barley, Ruth Price, Frances Price, Ethel Cheek, Phyllis Brown, Rita Sherman, Joan Brunet, Patricia Turner, Eleanor O'Mara.
4—Alice Baird, Dorothy Fonseca, Barbara Bergeron, Jeanette DiRusso, Marion Flaxman, Alba Cicia, Teresa Durant, Ann Sarno.

Girls' Athletic Association

The successful management of the association was due to the coordination of the executive board which consisted of the Captains and Managers of the sports and the officers of the Association:

President	Beatrice Duffy
Vice President	Rhoda Resnick
Secretary	Anna Douglas
Treasurer	Susane Price
Student Council Representative	Dorothy Girdis
Sophomore Representative	Helen Gibbons
Faculty Advisor	Miss Margaret Snell

1—Marjorie McGowan, Dorothy Gillis, Marilyn Kristenson (Manager), Lorraine Benoit (Captain), Beatrice Duffy, Rhoda Resnick, Dorothy Girdis.
2—Regina Rich, Juline Doherty, Hope Beohner, Barbara Freno, Jean Hannon, Constance Moore, Susane Price, Pat Campbell.

Softball

"Buy me some peanuts."

Softball proved an exciting spring sport for more than forty girls who reported on Mondays and Wednesdays at Trum Field.

This year's splendid team encountered the teams from Cambridge, Arlington and Medford, meeting stiff opposition, but proving that it was capable of representing the Somerville High School. Beatrice Duffy, the pitcher of the team, was the outstanding player of the season.

Captain	Lorraine Benoit
Manager	Marilyn Kristenson
Faculty Advisor	Miss Margaret Snell

1—Marjorie McGowan, Susane Price, Constance Moore, Dorothy Girdis (Manager), Beatrice Duffy (Captain), Lorraine Benoit, Rhoda Resnick, Marilyn Kristenson, Catherine Maneaatis.
2—Doris Harron, Helen Laghetto, Gloria Iacobucci, Katherine Salemis, Jean Hannon, Hope Beohner, Juline Doherty, Marion Chesnick, Pauline Dion, Frances Lindsay.
3—Dolores DeAngelis, Pat Campbell, Norma Smallwood, Patricia Turner, Barbara Bergeron, Vera Toscano, Anne Pisani.

Basketball

"Play up, play up, and play up the game."

In the fall of 1945 about fifty girls reported regularly for basketball practice. By January the players had developed skill in passing and shooting and other fundamentals to such an extent that they were prepared for varsity and second team games.

The schedule provided games which were played with Medford, Malden, Arlington, Cambridge, and Watertown High Schools. Although the team accepted defeat in some instances, it was able to be pleased with victory for the majority of its games.

Such veteran players as Dorothy Girdis, Susane Price, Marjorie McGowan and Barbara Freno supported the outstanding combinations of Lorraine Benoit and Beatrice Duffy.

Captain	Beatrice Duffy
Manager	Dorothy Girdis
Faculty Advisor	Miss Margaret Snell

1—Carol Musgrave, Betty King, Dorothy Crowell (Captain), Beatrice Melanson (Manager), Mary Murphy, Nancy Flett, Anne Ronkanen.
2—Carol Peck, Genevieve Galante, Anne Johnson, Eleanore Massie, Charlotte Colbert, Florence Leonard.

Riding Club

"Boots, saddle, to horse, and away!!"

All year, the Riding Club members were active. There were three groups. The advance group was permitted to ride on the trails and bridle paths. The intermediate and beginner groups were given capable instructions in the ring until they were ready for the trails.

The club members learned that riding is fun and that there is a great thrill in riding correctly and well. The found the feeling of exhilaration that comes with being active out-of-doors.

In May, the members had a show in which they exhibited their progress. Awards were made after the show.

Captain — Dorothy Crowell
Manager — Beatrice Melanson
Faculty Advisor — Mrs. Alice Worthley

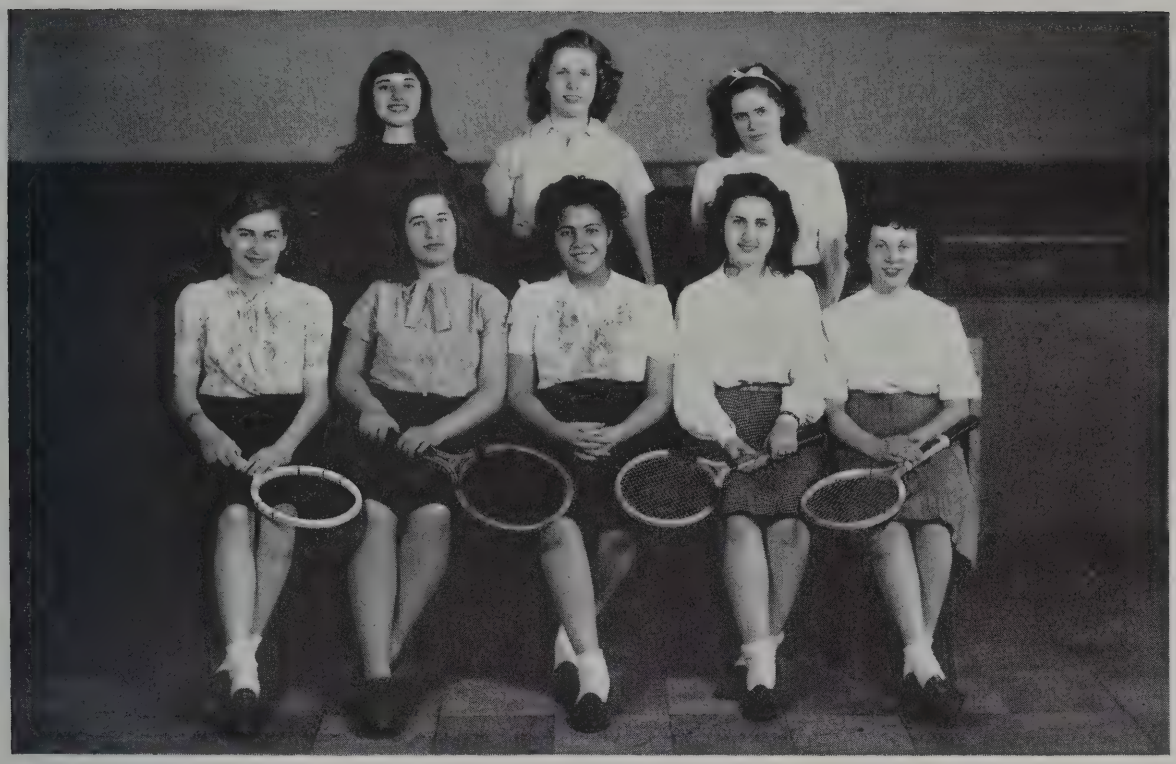

1—Catherine Maneatis, Sophie Efstratiou (Manager), Susane Price (Captain), Constance Albanese, Helen Gibbons.
2—Rita Sherman, Barbara Lee, Pat Campbell.

Tennis

"The sportsmanship of tennis is so high that it carries with it great value as a character builder."

— Tilden.

In the fall and spring, the tennis enthusiasts found the opportunity to practice their techniques and play their favorite game at the Cherry Street courts every Tuesday and Thursday.

While there, they developed skill and sportsmanship which later enabled them to participate in the annual tournament.

Besides the tournament, there were various matches with surrounding high schools including Melrose, Malden and Cambridge High and Latin.

Captain	Susane Price
Manager	Sophie Efstratiou
Faculty Advisor	Mrs. Alice Worthley

1—Teresa Durant, Sophie Efstratiou, Susane Price, Marjorie McGowan, Mary Barley, Eleanor O'Mara, Helen Gibbons.
2—Helen Constant, Phyllis Brown, Marilyn Pearson, Dorothy Gillis, Alba Cicia, Claire Bosia.
3—Pat Campbell, Jeanette Di Russo, Genevieve Galante, Anna Douglas, Alice Baird.

Bowling

"It is a poor sport that is not worth the candle."
— Herbert.

On Friday afternoon throughout the school year a group of eager bowlers met at the Highland Bowladrome in the K. of C. Building on Highland Avenue. These ambitious athletes attempted to score in two strings the much desired "high single" and "high average" for the day. United States Savings Stamps were awarded to the girls whose efforts proved successful. All honors go to Susane Price for outstanding achievement.

Great interest was aroused by a match with the women faculty members.

Captain	Marjorie McGowan
Manager	Patricia Campbell
Faculty Advisor	Miss Margaret Snell

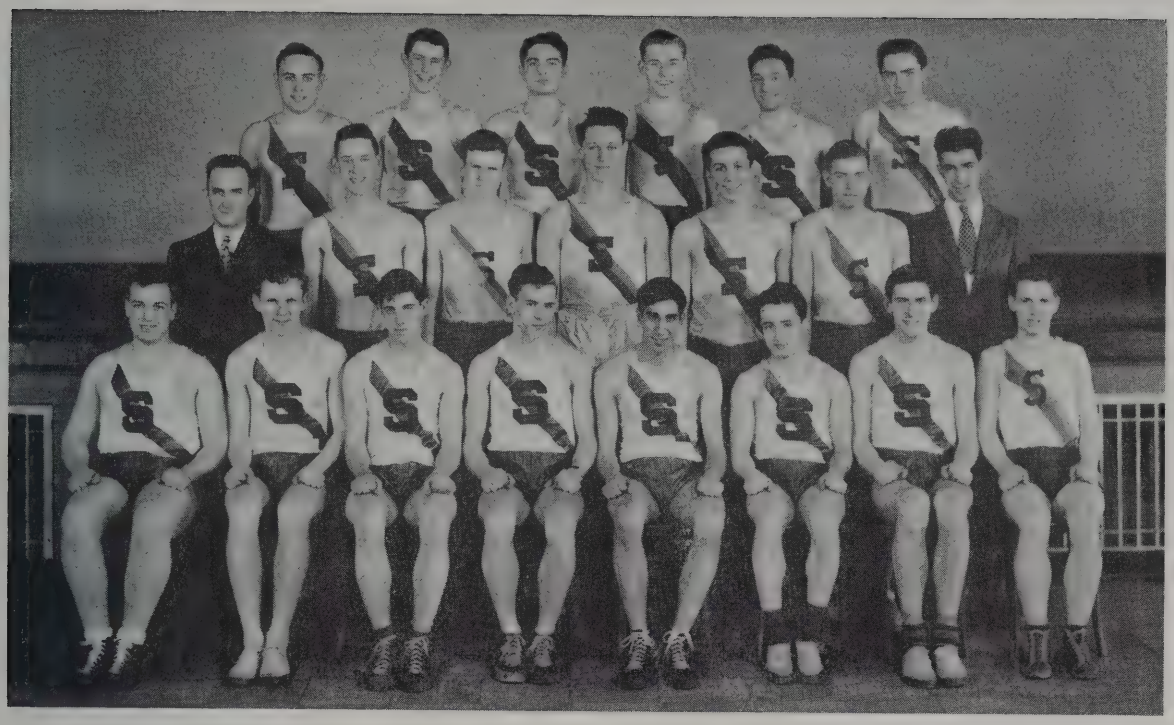

1—Tom DeMarco, Don Wagner, Richard O'Neil, Ronald Holmquist, Joseph Calareso, Al Bartoluci, Richard Combie, Bob Belcher.
2—Mr. Hegarty, James Wood, Thomas Healy, George Kessler, Santo Bellino, Richard Porter, Steve Gogolos.
3—Alan Grubow, Bernard Moulton, Hugo Vegoroso, Harold Currie, Burton Russman, Hubert Fowler.

Track

"When the One Great Scorer comes to write
Against your name,
He marks, not whether you won or lost,
But how you played the game!
— Rice.

Our Track Team, although handicapped by practice in S. H. S. corridors while our rather neglected track was being repaired, managed to squeeze into sixth place in the Indoor State Meet. The climax of the Meet came when Al Barolucci, a sophomore, outdistanced three veteran dash men, including defending State Champion, Fred DeAngelis of Newton, to capture first place in the 60 yard dash. Sal Macarelli, another sophomore, scored fourth in the shot put, The relay Team, made up of Al Bartolucci, Hugo Vigoroso and co-captains Ronnie Holmquist and Joe Calareso, readily defeated Brockton's Relay Team to insure us sixth place.

Lack of practice early in the season held us at a decided disadvantage in the Northeastern Meet in which only our Relay Team won over Boston Latin. The Team was composed of Dick O'Neil, Don Wagner, Ronnie Holmquist and Joe Calareso. They were the proud recipients of handsome bronze medals.

With spirit, determination, and the excellent coaching of Mr. Hegarty, we are bound to have a championship team in the future.

Co-captains	Ronald Holmquist, Joe Calareso
Coach	Mr. Hegarty

1—John England, Bill Surette, Lou Crescentine, Dick Olson, Robert Doiron, Joseph Dorgon, Walter Jackson.
2—Mr. Leo Lanigan, John Prince (Manager), Joseph Mucci, Thomas Gallagher, Robert Mahoney, James Tobin, Richard Curtin, Alan Ross.

Hockey

"To love the game beyond the prize."
— Newbolt.

The season was not very successful with the Red and Blue as far as the record goes. The Somerville High pucksters finished with seven losses and three ties.

Coach Lanigan is looking ahead to next year with confidence because of the veteran team returning.

No facilities is still the main complaint of the hockey team. The lack of practice sessions contributed a good deal to the team's poor season, also.

Standouts in the lineup were Joe Dorgan at defense who played on the all league second team. Thomas Gallagher did a fine job as wing where he sparked the offense. Walter "Stonewall" Jackson was a standout in the net against heavy opposition.

Captain	Richard Olsen
Faculty Advisor	Mr. Leo Lanigan
Manager	John Prince

1—Bob Berra, Bob Ercolini, Bob Hurley, Harold Greenwood, Joe Mucci, Bob Nicholson, Bill Aviszus, Harold Thompson, John Russo, Don Wagner, George Sousa, Joe Kelley, Paul Talmo.

2—Mr. Lynch (Coach), Aubrey Morrison, Russ Corwin, Bill Hickey, Al Whitman, Dick Rivers, James McGrath, Hal Landers, Jo Pazeretsky, Dick Bullwinkle, Tom Battinelli.

3—Hugo Vigoroso, Bob Donovan, Frank Johnston, Tom DeMarco, John Morrison, Bill Surette, Frank Ryan, Frank Bellamacina, Bill George, Joe Alari, "Pee Wee' deBruyn.

Football

"Life is itself but a game of football."
— Scott.

The Red and Blue gridsters ended their unsuccessful 1945 season on the Saturday after Thanksgiving by defeating Rindge Tech (19-6), in the traditional Thnaksgiving game. This was the second win out of ten starts, the other victory having been scored the preceding week over St. Clements (19-7). The other games in order with their scores were: Chelsea, 13-20; Everett, 0-19; Keith Academy, 0-21; Medford, 0-33 (here we go again); Chevrus High, Portland, Maine, 6-14; Melrose, 0-39; Malden Catholic, 0-20, and Malden, 7-29.

High-light of the season was the trip to Portland, Maine, to play Cheverus High of that city. An enjoyable time was had by all, especially those who enjoyed the hospitality of the Knights of Columbus of Portland.

The team was plagued with minor injuries which hampered it greatly, but only three serious injuries were suffered. The victims were Captain Bill Aviszus, who sustained a knee injury in practice before the Everett game which benched him for almost the entire season; Aubrey Morrison, who fractured his collar bone during the Malden game, and Patsy Riccardi, standout halfback, who suffered a broken leg in the Rindge game.

The team did very well considering that it was composed almost entirely of green material, the great team of last year having graduated as a unit. Coach Lynch and Captain-elect Bob Hurley, speaking for the team, expect to vindicate themselves for this season by winning all the games (including the Medford one) next year.

The senior class extends to Coaches Tom Lynch, John Guiney and Charlie Murphy, as well as to the team, sincere wishes for good luck in the next season.

Captain	William Aviszus
Managers	Richard Bullwinkle, John DeBruyn, Charles Sheridan
Coach	Mr. Thomas Lynch

1—Dick Tacelli, Jim Karangioze, Charlie Passanisi, Joe Doyle, Jim Forrestall, Bob Osgood, Tom Gallagher, Hal Landers, Jim Coulouriotes, Bob Ercolini, Walter Jackson.
2—Coach "Barney" Curtin, Jack Buchanan, John Teixeira, Bill Aviszus, Jim Wood, Dick Pizzotti, Joe Flynn, Al Gounaris, Leo Bachilas, Dick Bullwinkle.
3—George Paskos, Tommy Deegan, Doug Kneeland, Dick Blake, Dick Holey, Bill Surette, Bob Miller, Joe Esdra, Stanley Miers.
4—Jim Hardy, John Wilson, Jim Davidson, John Tsiakos, Frank Ryan, Al Whitman, Edmund J. Leonard, Manager; Ed Lynch, Jim Nugent, Manager; Joe Murphy.

Baseball

As in past years Somerville once again was considered a serious contender for the G. B. I. pennant.

With a crop of budding ball players Coach Curtin attempted to field another worthy nine.

The Red'n Blue, paced by Capt. Bob Osgood behind the plate and a trio of notable hurlers in Tom Gallagher, John Tsiakos and Alec Gounaris, gave a respectable showing of themselves in their first outings.

Other worthies included Hal Landers, Joe Doyle, "Dina" Forrestal, Jim Tobin, comprising a fair infield; and Bill Aviszus, Jim Woods, and Charlie Passanisi constituting a fleet outfield. With Don Morreau, Jim Karangioze, Jim Coulouriotes and Frank Ryan in reserve the Red 'n Blue were not too badly off.

The Schedule

April 24 — At Revere
April 26 — *Everett
April 29 — At Lowell
May 1 — *Medford
May 3 — *Rindge
May 6 — At Malden
May 8 — At Chelsea
May 10 — *Revere
May 12 — At Everett
May 15 — *Lowell
May 17 — At Medford
May 20 — *Alumni
May 22 — *Malden
May 24 — *Chelsea
May 31 — At Rindge
*At home

1—John Tsiakos, James Coulouriotes, George Dooley, Clarence Stanford, James Karangioze, Alfred Perry, William Mullaney, James Mullaney, William Hickey, John Quinlan, Alexander Kaloyanides.
2—Daniel Ahern, Leo Cronin, Eugene Cullinane, Alfred Ferrari, Chester Essaian, Paul Sullivan, Eddie De Simone, Nicholas Draskovich, Stanley Miers, Thomas Deegan, Steve Gozolos.
3—John O'Connor, Robert Parechanian, Augustus Vacaro, Robert Larson, Richard Tacelli, Eugene Pacheco, James Nugent, John Drougas, John Cusolito, Gilbert Fooks.
4—John deBruyn, Edwin Lavelli, George Paskos, Gerald Di Giusto, Cosmo Taglino, Edmund Leonard, Costa Limberakis.

Basketball

"He'll play a small game rather than stand out"
— Ray.

Once again a winning Red 'n Blue quintet retained their coveted position atop the seething schoolboy ranks.

This fighting Somerville five, inspired by Captain Al Perry and backcourt mate, Jim Karangioze, high scoring guard duo, breezed through a hectic season with a 16-3 slate.

Despite stiff opposition from most teams, only Chelsea and Everett (by a total of five points) could claim victories over the Red 'n Blue.

Somerville, defending Class A champs, entered the Tech Tourney (third consecutive year) supposedly without a chance to reach the finals.

With Dame Luck on the Somerville side, the Red 'n Blue got another crack at league ton 39.37. Captain Al Perry's last-second shot spelled the margin of victory for the locals over the Garden City aggregation, thus giving the Red 'n Blue another crack at league Co-Champions, Everett.

"Sparkplug" Jim Karangioze paced the way for the Red 'n Blue while his hoopmates rallied to make short work of the fading Everett quintet 34-23. This victory nailed the G. B. I. pennant to the Somerville trophy room door and squared the locals off against a fast New Bedford crew in the crucial finals. Somerville, though off their game, only trailed the South Shore entry by a basket at the half, 19-17, but the Whalers race horse second half game gave them a ten point margin of victory, 40-30.

Thus was concluded another glorious chapter in Somerville basketball history.

Captain Al Perry Coach Mr. Vincent Cronin

MASON WALTON
THE HERMIT OF RAVENSWOOD
Gloucester, Mass.

ROBERT BLANCHARD, '46

Three miles outside of the teeming city of Gloucester, one mile back from the famous reef of Norman's Woe, there is nestled in the rolling hills, a small forest known as Ravenswood Here, many years ago, lived an old, white-haired man, far inside its cool green shade. Known as a hermit, really a Naturalist, he was an advocate of Emerson and Thoreau. He lived in a log cabin of his own construction and was rarely seen, except on occasional visits to the city for supplies and books. This is the humble story of a simple man.

There lived in the forest of Ravenswood
Near the whispering voice of the sea,
Among the pines, and the spruce, and the hemlock
Which clustered knee to knee,

A quiet, a simple, a kind man,
Born not of a rushing age,
A lover of life and quiet things,
A keen philosopher and sage.

The large tan deer and the small red fox,
The chipmunk and honey bee,
Were closer and dearer to him by far
Than ever money could be.

The lake that shimmered in the southern breeze,
The ebony raven on the wing,
The sun that rose in the purple east,
These, these were his things.

The simple, the quiet, the kind things,
All works of his Master's Hand,
The fine, the good, the nice things,
Given to every man.

The silver moon which rose in the east
And rode the Milky Way,
The scarlet sun which set in the west
At the close of every day.

The stars that shone in the heavens high,
And rained their fire upon all,
The white clouds that sped toward the golden west,
And summoned in silent call.

To these he lifted his eyes each day
With a love as pure as could be,
For he was closer to God by far
Than many of us will be.

He was the man of silent thought,
He of the farseeing eye,
One who knew the joys of life,
That others always passed by.

Left: Mr. Giroux
Below Right: Office Staff, Miss Tropp, Miss Kelly, Miss Brennan

Below Left: Interim Business Advisors to Radiator: Mr. McCusker, Mr. Obear

MARIE O'CONNOR

FRANK HARRISON

MARILYN COOGAN

BENARD MOULTON

ELSIE FOX

DICK WALL

RICHARD LYONS

JEANNE WALLIN

RICHARD COMBIE

BARBARA INNIS

ALAN GRUBOW

1. Radiator First Rating at Columbia. (Lew Gifford, Miss MacPherson, Eddie Vibert).
2. Three girls, each voted "Miss Park Bench of 1946".
3. Waiting for a bus home,
4. Gawsh, ain't popularity wunnerful? (Bob Berra, football hero).
5. Giving you the cold shoulder, Al? (Perry)
6. Winnie Dickerman and Esther Glazer, y'ars ago.
7. Four girls and a leg.
8. Mr. Cahalan's class. (A blonde must've walked by).
9. Esther and Winnie — four y'ars later. Mmmm!
10. Marilyn Coogan and the Look.
11. Professors, Perry and Hall, explain Einstein to the class.
12. Fare, please. (Dick Lyons, Bill Madden, Frank Harrison).
13. Mr. Rexall's up an' coming soda clerk, Alan Grubow.
14. Professor Passanisi, Ph. D., AB. and DDT.
15. Sweater boy, Tom Patton.
16. Margaret Wilson all set for ice skating.
17. S. H. S. La Conga line.

Retiring Teachers

FRED W. CARRIER HARRY F. SEARS LEO C. DONAHUE
WILLIAM W. OBEAR ALBERT H. GIROUX

Mr. Carrier and Mr. Obear Retired January, 1946

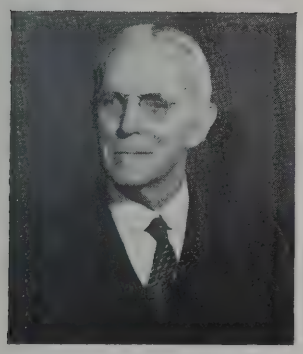

ARTHUR N. SMALL

ELLA D. GRAY

FORREST S. MILLER

HARRY FRANKLIN SEARS

Our beloved Headmaster was born in Somerville on August 17, 1874. He was graduated from the Prescott School in 1889; from Somerville High School in 1893, where he played on the football team for two years. He received a degree from Harvard College in 1897. After a year as a cadet Teacher of Somerville High, he went to the high school at Salem, Massachusetts, where he taught until June, 1901. In the fall of 1901, he became a teacher at Somerville High School. In September of 1931, he was elected Vice-Headmaster; and in June of 1934, Headmaster.

Mr. Sears' home is in Melrose, the town in which he was married July 6, 1899. He has three children and six grandchildren. In Melrose, he was a member of the Board of Aldermen for two years and was on the School Committee for seventeen years; he was Chairman of the School Board for three years.

There is a hundred acre farm in Hawley, Massachusetts, where the Sears family spend summers. Although he says he has no particular hobbies, our Headmaster expects to go in for music after he retires.

ELLA DURGIN GRAY

"One of the most ardent Mathematics teachers of our day" is the citation we proudly offer to Miss Gray for the patient, painstaking devotion she has given to her subject ever since she became a teacher at Somerville High School in 1901.

New Durham, New Hampshire, was her birthplace. She grew up in Farmington, New Hampshire, attending its schools until February of her Senior year in high school when she transferred to Medford High School, Massachusetts, where she was graduated at the age of fifteen. Three years later, she entered Boston University, College of Liberal Arts, and was duly graduated with the degree of A. B.

For one year she taught in Thetford, Vermont, two years in Bourne, Massachusetts, and two years in Rockland Massachusetts, coming to S. H. S. in 1901.

A Somerville resident since 1889, she has lived at her present residence on Walnut Street since 1891. Her summer home for many years has been on an island in Portland Harbor but travel in Europe and the United States and Canada have been interesting interludes. She belongs to the Appalachian Club, the College Club of Boston, the Professional Women's Club, the New England Association of Mathematics Teachers, and the Somerville Historical Society.

Her hobby during the school year having always been the teaching of mathematics, she is planning to do now some of the reading for which she has had little leisure excepting in vacations and weekends.

ARTHUR NELSON SMALL

The Head of our Spanish Department has been a teacher in our school for thirty years. Born in North Truro, Cape Cod, Massachusetts, April 1, 1874; he went to the District School in the same town. In 1894, he was graduated from Tilton Seminary in New Hampshire. In 1898, he received the A. B. degree from Boston University, College of Liberal Arts; in 1919, the A. M. degree from Boston University; in 1928, the Ed. M. degree from Harvard University.

From 1898-1901, Mr. Small taught at Cohasset, Massachusetts. This was a prelude to fifteen years teaching in the Philippine Islands. He was married in Manila, January 6, 1909. In 1916, the Smalls returned to Somerville and have lived here ever since. The family includes three children and five grandchildren.

Europe, Egypt, India, Japan, and China are in our genial teacher's book of travel memories.

Historical and genealogical studies, "and perhaps, petunias," are diversifications for which he has at least a passing fancy.

BART EDWARD GRADY

The Director of the music department was born in Boston, February 16, 1874, and received his early education at the Forster Grammar School and the Somerville Latin High. Upon graduation, he studied the organ and piano at Boston University and the New England Conservatory of Music. Mr. Grady has taught piano in Somerville, Cambridge, Medford and Charlestown; was organist nine years at St. Ann's Church and later served as Choir Director and organist at St. Joseph's Church for forty-five years.

After twelve years as pianist and director of the orchestra in the B. F. Keith Theater in Boston, he was appointed General Music Director of Keith Theaters in the Hub in 1910. Then he advanced to Assistant Manager in 1917, Manager in 1925, General Manager of the Keith interests in Boston in 1926, until he resigned on account of a change in Keith policy in 1929. The following year he became Program Director of the WLOE radio station in Boston until he was appointed Supervisor of Music in the Somerville Public Schools in 1935. The next year he became Director of Music in the Public Schools.

Mr. Grady's wife plays the cello and is greatly interested in music activities. They were married in 1903 and have three sons and two daughters: James, a Monsignor at Augusta, Georgia; Lawrence, a business manager; Bart, Jr., teacher in Somerville Public School Music; Mary, a Sister Superior; Ann is married and has two children.

Baseball is the other interest of this musical dynamo.

BLANCHE STETSON BRADFORD

Beginning as an assistant in our Art Department in 1903, Miss Bradford has been Head of the Art Department since 1913. She was born in Somerville and has always resided here. A graduate of the Somerville Latin High School, the Massachusetts School of Art, she did graduate work in art at Boston University, Massachusetts School of Art, Columbia University, and the Elliott School, Jamaica Plain.

She studied block printing, wood carving, and etching at the Elliott School, also advanced etching with Mr. John Buckley of Rockport, Massachusetts; water color sketching and still life under Mr. Charles Woodbury; water color, still life and composition with Mr. Prescott and M. M. Jones; life drawing with Mr. Lester Stevens; portrait and landscape with Mr. Will Davis; portrait and life painting with Mr. Wilbur Dean Hamilton. She has been a member of the Copley Society of Boston since 1905. Her work has been exhibited paintings at: Doll and Richards, Newbury Street, Boston; Copley Society, Boston; Jordan Marsh Company, Boston, and at the Massachusetts School of Art.

FREDERICK WADE CARRIER

Teacher of United States History and Civics, Mr. Carrier was on our faculty since 1915. Born January 13, 1876, at Bennington, Vermont, he was graduated from the high school here in 1897, and from the University of Vermont in 1901. His Graduate work was done at Harvard and Boston Universities. He taught at Troy and Rutland, Vermont, Norwell High and Wilmington High, Massachusetts, before coming to S. H. S. He became Chairman of the Curriculum Committee in 1927; Building Master in 1934 and was acting Head of the History Department after retirement of Miss Tuell. He was adviser to the Traffic Squad. The development of the Music and Household Arts departments, and the Commercial and General Courses interested him particularly. In 1915 he taught Community Civics at Hyannis Teachers' Summer School. For the National Education Society he served on the Social Studies Committee and helped to write a bulletin on "Community Civics" issued by U. S. Department of Education.

He was on a State Committee to outline what the law required to be taught in U. S. History in the Junior and Senior High Schools of the state, and a similar committee concerning the Constitution of the U. S. He was on a Committee of the New England History Teachers Association to write Syllabus on teaching Social Studies—published by D. C. Heath Company, and had articles published in the **Historical Outlook.**

Mr. Carrier lives in Winchester, Massachusetts. His family includes three children and three grandchildren. His hobby is gardening.

WILLIAM WALTER OBEAR

In Newcastle, Maine, January 3, 1876, our capable Head of the General Course and Science Department was born. His graduation from Malden High School, Massachusetts, in 1893 was followed by an A. B. degree from Amherst College in 1897 where he attained Phi Beta Kappa. From Harvard University in 1930, he received the degree of Ed. M.

Before coming to Somerville High School to teach in 1906, Mr. Obear taught in New York State, Weymouth, and Fitchburg, Massachusetts. He was married in New York State in 1904; he has two children; his son, Richard, is a member of our faculty.

Mr. Obear's career at our school has been filled with responsibility. Besides his work on the Curriculum Committee, he was one of our Masters, and in 1931 he was given the task of making out the complete schedule for courses, teachers, pupils, and rooms.

He was President of the New England Association of Chemistry Teachers for several terms, and was also Secretary of the Eastern Association of Physics Teachers for a number of years.

Somerville has been his home since 1906. For hobbies, he enjoys boating, stamp and coin collecting, and reading mystery novels.

Since its inception, Mr. Obear has been faculty adviser for our National Honor Society.

FORREST STANLEY MILLER

A modest, obliging man, our teacher of Manual Training is a native son, born in Somerville, April 26, 1883. His teaching experience was in Massachusetts—Beverly, Revere, and Boston Trade School previous to Somerville High School in March, 1920.

During World War I, he worked as a Pattern Maker at the Boston Navy Yard.

Mrs. Miller was also born in Somerville. Their two sons, Robert and Stanley, are graduates of Somerville High School—the former, president of his class. There is one grandchild.

Woodcarving is Mr. Miller's principal hobby. He loves outdoor life, particularly fishing, and it is his intention to spend his time enjoying his hobbies.

'46

Best Wishes to the

Class of 1946

from the Faculty

H. E. Beane Company

Hotel and Restaurant
Meat Purveyors

43 NO. MARKET STREET
CAPitol 6244 - 6245 - 6246
BOSTON, MASS.

Compliments of

The Student Council

COMPLIMENTS OF

VIANO'S

Teele Square, Somerville,
and
Broadway Theatres

Compliments of

SYMPHONY GUILD

The Warren Kay Vantine Studio

INCORPORATED

SCHOOL AND COLLEGE

PHOTOGRAPHERS

160 Boylston Street Boston, Mass.

Like to help a Doctor?

A Medical Secretary Has an Important Role in an Interesting Profession

Members of the medical profession and others require secretaries who have had specialized training. Often the secretary without special training cannot handle duties peculiar to a professional office.

The Fisher School has prepared hundreds of young women for the exacting needs of professions and modern business. 2-year Medical, Legal, Foreign Trade, Radio Secretarial. Also 2-year Executive Secretarial, 1-year Stenographic and Finishing Secretarial. Successful placement. Dormitory.

Send for illustrated catalog—and learn how 7 typical Fisher girls found their careers.

Fisher SCHOOL

118 Beacon Street, Boston 16, Mass.
374 Broadway, Winter Hill 45, Mass.

COMPLIMENTS OF

GROVE-LEWIS

Real Estators

DAVIS SQUARE
Somerville

SOMerset 3785 - 7340

BEST WISHES TO THE
CLASS OF 1946

The Sweater Shop

"EXCLUSIVE SPORTSWEAR"

228 Elm Street, Davis Square
Somerville

Greetings from

ROOM 249

Miss Carven

Reporter, Constantine Limberakis

INSURANCE

DWELLING — FURNITURE
LIABILITY

Harry Van Iderstine

ESTABLISHED 1902

34 UNION SQUARE
Somerville, Mass.

Telephone Pro 0240

Stock Companies **Mutual Companies**
Consult my office in regard to Real Estate for sale, to let, or appraisal value

Compliments of

ROOM 210

Mrs. Whittemore

Reporter, Norman Leman

Best wishes to

THE CLASS OF '46

from

THE TROCADERO CLUB

of Somerville

Compliments of

ROOM 205

Miss Hall

Reporter, Barbara Clements

Compliments of

ROOM 334

Miss Woodward

Reporter, Dorothy McCloskey

"No worthwhile job is ever easy in its beginning."

Congratulations to the Graduates

Wm. E. Sutherland

WATCHMAKER
JEWELER

Watches - Diamonds - Rings
Jewelry

8 Winter Street Boston
Room 1106

HUBbard 0449

Class Rings Class Pins Club Pins

Medals Cups

Trophies

From the first formation of society, jewelry has been utilized as a means of personal adornment. The school ring, as developed, serves two additional purposes — an identifying symbol for all classes and an ever-present reminder of pleasant school associations.

1946 Somerville Rings

BY

DIEGES & CLUST

Jewelers

73 TREMONT STREET BOSTON, MASS.

COMPLIMENTS OF

Davis Square News Agency

DAVIS SQUARE

Somerville

Compliments of

ROOM 247

Miss Keating

Reporter, Shirley Fletcher

Compliments of

A Friend

COMPLIMENTS OF

Ce-lect Baking Company

BREAD — ROLLS — DOUGHNUTS

BRIGHTON, MASS.

STAdium 3700

Compliments of

ROOM 145

Mrs. Flagg

Reporter, Angela Smedile

Stationery — Greeting Cards

School Supplies

Field's

Established 1897

Highland Avenue at Davis Square

"Where Somerville buys its Greeting Cards"

Hostess Cup Cakes

Always Fresh

Compliments of

NATIONAL HONOR SOCIETY

Compliments of

ROOM 44

Miss McCarthy

Reporter, Francis Cronin

Looking Ahead??

American Employment Exchange

127 Federal Street
Boston, Massachusetts
LIBerty 2970

Many excellent positions available for beginner Secretaries, Typists, Bookkeepers and Clerks

Compliments of

ROOM 45

Mrs. Reycroft

Reporter, Winifred DeMarco

Somerville Trust Company

406 Highland Ave., Davis Square

338 Broadway, Winter Hill

COMMERCIAL

SAVINGS

SAFE DEPOSIT

TRUST

DEPARTMENTS

MEMBER FEDERAL RESERVE SYSTEM
MEMBER OF THE FEDERAL DEPOSIT INSURANCE CORPORATION

Graduates of the Somerville High School who are
now on the active staff of the
SOMERVILLE TRUST COMPANY

Harry C. Fallis, (President)	Class of 1903
Clarence S. Farnum . .	Class of 1900
I. Marguerite Sawin . .	Class of 1924
Georgianna C. Dupee . .	Class of 1916
Helen J. Aspell . . .	Class of 1945
Anna Abbondante . . .	Class of 1945
F. Geraldine Oliphant . .	Class of 1941
William H. Fitzgerald . .	Class of 1903
Marion B. Case . . .	Class of 1935
Josephine Draghi . . .	Class of 1943
Mildred E. Maynard . .	Class of 1944
Helen E. MacPherson . .	Class of 1938

E. F. P. BURNS, Inc.

Tuxedos, Caps and Gowns
Dress Clothes for Hire

SPECIAL DISCOUNT TO WEDDING GROUPS

LADIES' DEPARTMENT

OUR LOVELY NEW

MARY BURNS SHOP

INVITES YOU TO VISIT US

Bridal Gowns, Evening Gowns, Wraps

For rental. Discount to Wedding Groups

100 SUMMER STREET, BOSTON

Compliments of

ROOM 221

Miss Margaret Brown

Reporter, Katherine Salemis

COMPLIMENTS OF

Lucy's Dress Shoppe

422 HIGHLAND AVENUE

Somerville

Compliments of

ROOM 147

Miss Cochran

Reporter Jean Larkins

Compliments of

ROOM 141

Miss O'Brien

Reporter, Lucy LaConte

Compliments of

ROOM 327

Miss Moore

Reporter, Helen Rushton

Compliments of

ROOM 354

Miss Richards

Reporter, Lorraine Marchino

Compliments of

ROOM 143

Miss Ayers

Reporter, Elsie Fox

Compliments of

ROOM 243

Miss Ellison

Reporter, Jeanne Wallin

Engravings

for Radiator Yearbook

Made by

C. J. PETERS & STANDARD ENGRAVING CO.

11 Kneeland Street, Boston, Mass.

HANcock 3538

COMPLIMENTS OF

BAND

BEST WISHES OF

Girls' Glee Club

Compliments of

ROOM 52

Mrs. Webber

Reporter, Dorothy Homer

DIAMONDS — WATCHES
SILVERWARE — JEWELRY

Telephone: PROspect 1355

HENRY, The Jeweler

Henry W. Birkemose, Prop.

FINE WATCH REPAIRING

12-A HOLLAND ST., DAVIS SQ.,
Somerville
Next to Somerville Theatre

Compliments of

JACK KORN'S

MEN'S SHOP

Davis Square, Somervile, Mass.

SOMerset 2313

HIGH GRADE FURNISHINGS
HATS AND CAPS

CROSLEY'S

Cool white fabric, studded with nailheads or gay multicolor. And on a special play wedge.

CROSLEY'S

THE FAMILY STORE
216 Elm Street, Davis Square

LINCOLN DAIRY COMPANY

Chocolate Milk
Milk and Cream

STORES — SCHOOLS — HOMES

PROspect 2358

14 Lincoln Street Somerville

Best wishes of

ROOM 345

to Departing Senior Class

Miss Marquess

Reporter, Richard Vartabedian

Compliments of

ROOM 324

Miss Ryan

Reporter, Charlotte Colbert

Compliments of

WEBSTER DEBATING SOCIETY

Compliments of

ROOM 313

Miss Eastman

Reporter, Doris Fowler

Compliments of

ROOM 154

Miss Browne

Reporter, Falco Caniglia

Compliments of

ROOM 349

Miss Nugent

Reporter, Arthur Mucci

MONARCH FINER FOODS

QUALITY FOR 92 YEARS

Sold Through Independent Grocers Everywhere

COFFEE ROASTERS **CANNERS, IMPORTERS**

350 MEDFORD STREET **SOMERVILLE, MASSACHUSETTS**

Compliments of

ROOM 144

Miss McAllister

Reporter, Kathleen O'Callaghan

"Wisdom is Wealth"

Compliments of

ROOM 150

Mr. Holmes

Reporter, Norma Ricci

Compliments of

A Friend

BELDEN & SNOW

"THE MEN'S WEAR STORES"

SOMERVILLE — WEST SOMERVILLE
AND ARLINGTON, MASS.

Compliments of

ROOM 244

Miss H. Jackson

Reporter, Lillian George

Compliments of

ROOM 245

Miss Smith

Reporter, Doris Valdora

For Fifty Years

Somerville's Favorite

Ice Cream

BUSHWAY'S

Compliments of

ROOM 204

Miss Mary Hall

Reporter, Betty Ann Tuff

L. A. DEWIRE

Fine Confections

Compliments of

ROOM 254

Miss Veazie

Reporter, Helen Yakes

Best Wishes from

ROOM 115

Miss Wyman

Reporter, Constance Albanese

Compliments of

ROOM 152

Miss Saunders

Reporter, Joan Tessier

Colonial Bakery

Serving School Cafeteria

FUDGE CAKES

CUP CAKES

ECLAIRS

BAKERIES IN SOMERVILLE

Compliments of

ROOM 302

Mr. Lynch

Reporter, Agnes McNeil

Somerville Savings Bank

INCORPORATED FEBRUARY 24, 1885

57 Union Square Somerville, Massachusetts

A MUTUAL SAVINGS BANK

Having no stockholders: organized and conducted solely to receive and safely invest the savings of its depositors to whom all the profits belong.

ACCOUNTS may be opened with as little as $1.00.

DEPOSITS draw interest from the FIRST BUSINESS DAY of each month.

A PERMANENT DIVIDEND ORDER may be filed with the bank, and a dividend check will be mailed semi-annually without presentation of pass book.

SAVINGS BANK LIFE INSURANCE: This Bank is authorized to issue Savings Bank Life Insurance and Annuities to residents of Massachusetts.

DEPOSITS AND WITHDRAWALS BY MAIL given prompt attention.

UNITED STATES SAVINGS BONDS: This Bank is an issuing agent for sale of United States Savings Bonds.

This Bank is a Member of the Mutual Savings Central Fund, Incorporated, and the Deposit Insurance Fund.

"SINCERE WISHES FOR A SUCCESSFUL FUTURE
TO EVERY MEMBER OF THE
CLASS OF 1946"

The City Press

PRINTERS and BINDERS

Union Label

440 SOMERVILLE AVENUE SOMerset 8465

Teachers' Dining Room

Autographs

Autographs

Autographs

Autographs

Autographs

Autographs

Autographs

Autographs

Autographs

Autographs

The End